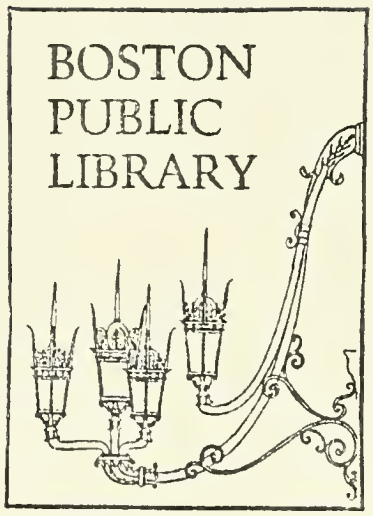
BOSTON
PUBLIC
LIBRARY

Digitized by the Internet Archive
in 2011 with funding from
Boston Public Library

http://www.archive.org/details/knowndescendants00butc

THE

OLIVER

FAMILY

THE DESCENDANTS

OF

DAVID AND MARY (FLOOD) OLIVER

OF BOSTON

SUFFOLK COUNTY

MASSACHUSETTS

CA. 1700-1995

O L I V E R

THIS IS A NAME TAKEN FROM THE EMBLEM OF PEACE, THE OLIVE TREE. IT HAS BEEN BOTH A BAPTISMAL AND A SURNAME. IT IS BELIEVED TO HAVE BEEN IMPORTED TO THE BRITISH ISLES FROM NORMANDY, WHERE IT WAS SPELLED OLIVIER.

THE KNOWN DESCENDANTS OF

DAVID OLIVER

AND HIS WIFE, MARY

(FLOOD) OLIVER OF BOSTON,

SUFFOLK COUNTY,

MASSACHUSETTS

FOR THE YEARS CA. 1700-1995
THROUGH TWELVE GENERATIONS

COMPRISING THE DESCENDANTS OF THEIR
GRANDSON, STEPHEN OLIVER, BORN BOSTON,
MASS., 1752, AND HIS WIFE,
MERCY (GRIFFIN) OLIVER

COMPILED AND PUBLISHED BY
DIANA GALE (EATON) BUTCHER
MIDLAND, MIDLAND COUNTY, MICHIGAN
1995
COPYRIGHT 1995 DIANA GALE EATON BUTCHER

DEDICATED TO THE MEMORY OF THE PASTORS
OF THE NEW SOUTH CHURCH, BOSTON,
SUFFOLK COUNTY, MASSACHUSETTS

WITHOUT THEIR BAPTISMAL AND MARRIAGE
ENTRIES, THIS BOOK WOULD NOT HAVE
BEEN POSSIBLE

THE AUTHOR WISHES TO EXPRESS HER DEEPEST
GRATITUDE TO MARC B. SMITH, JR., OF FORT WORTH,
TEXAS, WHOSE FAMILY HISTORY CONTRIBUTIONS AND
FINANCIAL CONTRIBUTIONS GAVE ENCOURAGEMENT TO KEEP
DIGGING FURTHER INTO BOSTON, MASS. RECORDS.
GRATITUDE IS ALSO EXTENDED POSTHUMOUSLY
TO MARC'S COUSIN, MARY MARTHA (INGRAHAM) HACKNEY

APPRECIATION IS ALSO EXTENDED TO THE FOLLOWING
CONTRIBUTORS:
ESTHER (OLIVER) MERCER OF HOOKSETT, NH
PROFESSOR PHILLIP T. YOUNG, JR.,
OF VANCOVER, B.C.,CANADA
EVELYN (WINSLOW) CUMMINGS, OF SANDWICH, MA
JAMES R. MASON, OF SOMERVILLE, MA
AND TO:
ARTHUR AND CAROLYN EATON, OF RANDOLPH, MA
WHO TRANSPORTED ME TO AND FROM THE AVON, RANDOLPH,
AND STOUGHTON TOWN CLERKS' OFFICES, CEMETERIES,
AND THE MASS.ARCHIVES

CONTRIBUTIONS, ADDITIONS AND CORRECTIONS ARE
WELCOMED BY THE AUTHOR

DIANA (EATON) BUTCHER
660 E. OLSON RD.
MIDLAND, MI 48640-8624

CS71
.B48
1996

THE AUTHOR

Diana Gale (Eaton) BUTCHER
Displaying a picture of her Paternal Grandfather,
Richard Ingraham EATON, along with the Purple Heart and
awards she received posthumously, after
requesting a Congressional Inquiry into awards
due her Grandfather, that he had never received.

PREFACE

This book is the culmination of twenty years of research of the Oliver and Griffin Families. Due to the fact that our family resided in Boston, especially during the American Revolutionary War and the War of 1812, I feel that if there were any Vital Records, or Land Records existent, they have since been lost. I have encountered "Missing" notations among the Suffolk County Probate Records, as well.

It was quite difficult to determine the correct Oliver lineage, due to the fact that there were other Thomas and David Olivers in the Commonwealth of Massachusetts, as well as the jurisdiction of Maine. If the New South Church Records had not been filmed by LDS, this book would not have been possible, even though I had obtained positive proof that Priscilla Gray Oliver was the daughter of Stephen and Mercy (Griffin) OLIVER, through the Administration of Property of Edward YOUNG, and through Priscilla's siblings' death certificates. Edward YOUNG's name also appears on the Administration of Estate of Priscilla's sibling, William OLIVER.

There are several possibilities for the Progenitor of our Olivers, but my sleuthing has uncovered no connection, by proof, thus far:

David Oliver of Pemaquid (Maine), Fisherman, married Grace PARKER. Children:

1. Thomas, a Boston Ship-wright,
2. David. (*GENEALOGICAL DICTIONARY OF MAINE AND NEW HAMPSHIRE, P.518 by Noyes, Libby and Davis)*, Thomas, of Boston, acted as an attorney for his brother, David, in the division of estate- see MAINE DEEDS.

Thomas OLIVER married 11 Nov 1696, in Scituate, Bethia CLAPP. This couple had a son, David OLIVER b. 6 Jan 1698, in Scituate, Plymouth Co., MA. Bethia, born in 1675, is supposed to be the daughter of Samuel and Hannah (GILL)CLAP/CLAPP. However, Samuel's Will mentioned no daughter, Bethia, and no grandson, David OLIVER.

If Mercy GRIFFIN's mother was the Mary GRIFFIN who married Jonathan Rowse DECOSTER, in the New South Church, on 30 April 1755, than it was *certainly not a co-incidence that John LUCAS of Boston was guardian of Rebecca INGRAHAM, (Rebecca was the sister of Francis INGRAHAM, Sr.), and that LUCAS was also guardian of Fanny(Frances), Jonathan and Temple DECOSTER.*

It should be remembered that Francis and Priscilla Gray (Oliver) INGRAHAM, Jr. named a son, Henry Lawton INGRAHAM. He was named for Henry LAUGHTON/LAWTON. Henry LAUGHTON/LAWGTON married as his second wife, Mrs. Dorcas (Marshall) POLLARD. *The son of Henry Laughton,.Sr. and his first wife, Susannah (Salisbury), was:*

Henry LAUGHTON, JR.-married 1739, Mary GRIFFIN sister of James GRIFFIN, of Boston, who had real estate holdings and business dealings with LAUGHTON, Jr. GRIFFIN owned the Wharf, which was the site of The Boston Tea Party. Laughton rented the Wharf, and aided the British ,by providing iron from his Ironworks and mine in Bellingham, MA. Laughton, Jr. and wife, Mary fled to Halifax, NS., and died in London, ENGLAND.

Dorcas POLLARD, The daughter of William and Dorcas (Marshall) POLLARD, married Capt. Francis INGRAHAM.

It seems logical that Mercy GRIFFIN should have been connected by blood, somehow, even if distantly, to James and Mary GRIFFIN, but James only mentioned, a sister Mary, in his Will. Also, there would be a generation gap, since Henry Laughton, Jr. was born ca. 1712, Dorcas Pollard was bpt. 1720, and Mercy GRIFFIN should have been born ca. 1752-5. It should be noted that a "Mrs. GRIFFIN and a Mrs. GRAY" fled, as loyalists, to Halifax, from Boston.

One should not take lightly the fact that there is a probable connection between Priscilla Gray OLIVER and Priscilla Gray HOPKINS, daughter of Elkannah and Lydia(Gray) HOPKINS.

A Marcy GRIFFON was born in Middleborough, Plymouth Co., Aug. 1743, to Jesse GRIFFIN. He was born 7 Jan 1710/11 in Rochester, listed with the surname "GRIFFETH". Marcy's mother, Elisabeth (Bent) died 11 Aug 1743, Middleborough, in her 37th yr., shortly after giving birth to Marcy. Marcy's bpt. record is given as Mercy GRIFFETH, 4 Aug 1743, in Plympton, MA. Jesse's name is given as "John" in THE BENT FAMILY. A Jesse and a William GRIFFITH eventually obtained passports to the South, but nothing more if known about this Marcy or Mercy GRIFFON/GRIFFETH, who was probably about nine years younger than Stephen OLIVER.

There is an obit. 5 Oct 1805, in THE COLUMBIAN CENTINEL "Mrs OLIVER died in Charleston, SC".Oct 1805. Perhaps, someone could place Jesse GRIFFIN/GRIFFETH in this area.

This book was produced using PAF. and PAFBOOK-Book Generation Program, which are marketed by two separate companies. PAFBOOK was written for WORDPERFECT. I used MICROSOFT WORD. After generating the book, I noted that when Jr. son of Sr. was supposed to appear, or III, son or II, the program erred, and duplicated Jr., and an error also occurred with III. Attempts have been made to correct any errors that were computer generated. Please accept my apology, if any additional errors are found. Notification of those errors would be greatly appreciated.

THE BOOK GENERATION PROGRAM USES THE HENRY NUMBER SYSTEM TO NUMBER INDIVIDUALS. THE INDIVIDUAL WHO WROTE THE PROGRAM ADDED SEVERAL THINGS TO IT FOR EASIER TRACKING. The numbering system consists of assigning the original ancestor the number"1". Each succeeding generation then takes the father's number and adds a digit from "1" up to the order that the children are stored in the database. Thus if the ancestor is John smith and he is numbered "1" then his second child would be numbered "12". then "12"'s third child would be "123". A study of this system will reveal many uses of numbers. The number of digits in a number indicates the individual's generation. Knowing the numbers assigned to any two or more persons, their relationship at once becomes apparent.

The things that the programmer added to the system help with the ease of figuring the number of generations for long numbers. It is easier to read "132-345-234" then it is to read "132345234". For this reason, after every third generation, he added a "-" to separate the number and make it easier to read. Thus, the fourth generation number would look as follows "123-4". The second thing that he added is for multiple marriages. This way by just looking at a number, you can tell what marriage a person is from. Also for each marriage of an individual, he restarted at "1" for the first child of that marriage. Thus, for the first marriage of individual "12", his first child would be "121". His first child of his second marriage would be "1(2)1". The "1(2)1" would read as the first child of the second marriage of the second child of that ancestor. He allowed for up to 20 marriages, five of which are listed below:

<u>The symbols are as follows.</u>

Marriage Number	Symbol
2nd	( )
3rd	[ ]
4th	{ }
5th	< >

Also, after the 9th child, he started to use letters so as to use only 1 digit for each generation. Thus, the tenth child of the ancestor would be "1A" and the eleventh child would be "1B" and so on. The 36th child for a marriage would thus start small letters if they should ever be needed. Thus the 36th child of the ancestor would be "1a". Each marriage is allowed up to 61 children.

The index uses the number that is given to an individual and not the page number of the book. Also added to the index is a code to tell if someone was a Spouse, Father, Mother, Spouse's Father or Spouse's Mother. They are as follows:

=H2	would be the 2nd Husband.
=W3	would be the 3rd Wife.
=F	would be the Father.
=M	would be the Mother.
=H2F	would be the 2nd Husband's Father.
=W3M	would be the 3rd Wife's Mother.

The only time that the =F or =M should show up is when the first person of the book has parents. Otherwise, the parents would use the Henry Number assigned to them.

GENERATION	PAGE NO.
One	1
Two	1
Three	3
Four	5
Five	11
Six	22
Seven	46
Eight	66
Nine	79
Ten	93
Eleven	108
Twelve	115

1

David OLIVER, son of _____ OLIVER, born Boston?, Abt 1700; married New South Church, Boston, Suffolk Co., MA, 13 Jul. 1724, Mary/Maria FLOOD, daughter of Benjamen and Mary FLOOD, born Boston Suffolk Co., MA, 30 Sep. 1701, christened Old South Church, Boston, Suffolk Co., MA, 5 Oct. 1701/1702. Mar.by Rev.Sam'l Checkley-Boston V.Rec., New South Ch.Rec., LDS Film #0837129. She was bapt. in the name of Maria. Her b. rec. names her as Mary. David and Mary/Maria (FLOOD) OLIVER had the following children:

11 Thomas OLIVER, b Abt 1731; m Elis(z)abeth HUNNEWELL
12 Mary OLIVER
13 Bethiah OLIVER
14 David OLIVER
15 Benjamin OLIVER
16 Adam OLIVER, d 10 May 1800
17 Hannah OLIVER
18 Myles OLIVER
19 Lydia OLIVER

SECOND GENERATION

11

Thomas OLIVER, son of David and Mary/Maria (FLOOD) OLIVER, born Boston, Suffolk Co., MA, Abt 1731, christened New South Church, Boston, Suffolk Co., MA, 15 Dec. 1734; married New South Church, Boston, Suffolk Co., MA, 20 May 1751, Elizabeth HUNNEWELL, daughter of Stephen and Elizabeth (SIMPSON) HUNNEWELL, born Boston, Suffolk Co., MA, 13 Sep. 1729, christened New South Church, Boston, Suffolk Co., MA, 14 Sep. 1729, died Boston, Suffolk Co., MA, Abt. 1752/1753. Elis(z)abeth prob. died because of child birth, bet. 16 Feb.1752 & Jan.1753. Her maiden name is spelled Hunnewell, Hunniwell, Honiwell.
Thomas married 2nd, New South Church, Boston, Suffolk Co., MA, 12 Dec. 1752, Rebeckah/Rebecca BARNS/BARNES, daughter of Thomas and Elizabeth BARNS/BARNES, christened New South Church, Boston, Suffolk Co., MA, 15 Oct. 1727. source: LDS MICROFILM #0837129: New South Church Records Thomas and Elis(z)abeth (Hunnewell) Oliver had the following child:

111 Stephen OLIVER, b 1752, d 6 Feb. 1802; m Mercy/Marcy/Mary GRIFFIN

Thomas and Rebeckah/Rebecca (BARNS/BARNES) OLIVER had the following children:

1(1)1 Thomas OLIVER, d Bef 1759
1(1)2 Elisabeth OLIVER
1(1)3 Andrew OLIVER

1(1)4 David Oliver, d 10 Sep. 1813; m Elizabeth HATCH/HUTCHINSON
1(1)5 Thomas Oliver, d Bef 1767
1(1)6 Mary Oliver
1(1)7 Sarah Oliver
1(1)8 Thomas Oliver
1(1)9 Solomon Oliver; m Elizabeth COOK

12

Mary Oliver, daughter of David and Mary/Maria (FLOOD) Oliver, christened New South Church, Boston, Suffolk Co., MA, 15 Dec. 1734. It is possible that her husband mar. 2)Elizabeth GRIFFITH 1 Aug 1754-Christ's Ch.,Boston.

13

Bethiah Oliver, daughter of David and Mary/Maria (FLOOD) Oliver, christened New South Church, Boston, Suffolk Co., MA, 15 Dec. 1734.

14

David Oliver, son of David and Mary/Maria (FLOOD) Oliver, christened New South Church, Boston, Suffolk Co., MA, 15 Dec. 1734.

15

Benjamin Oliver, son of David and Mary/Maria (FLOOD) Oliver, christened New South Church, Boston, Suffolk Co., MA, 15 Dec. 1734.

16

Adam Oliver, son of David and Mary/Maria (FLOOD) Oliver, christened New South Church, Boston, Suffolk Co., MA, 15 Dec. 1734, died in Alms House, Boston, Suffolk Co., MA, 10 May 1800.

17

Hannah Oliver, daughter of David and Mary/Maria (FLOOD) Oliver, christened New South Church, Boston, Suffolk Co., MA, 27 Feb. 1736.

18

Myles Oliver, son of David and Mary/Maria (FLOOD) Oliver, christened New South Church, Boston, Suffolk Co., MA, 18 Feb. 1738.

19

Lydia Oliver, daughter of David and Mary/Maria (FLOOD) Oliver, christened New South Church, Boston, Suffolk Co., MA, 30 Aug 1741.

THE OLD SOUTH CHURCH
ORTHODOX CONGREGATIONAL
WASHINGTON ST., CORNER OF MILK ST.

THE OLD SOUTH CHURCH, OLDEST OF THE ORTHODOX CONGREGATIONAL CHURCHES IN BOSTON, WAS ORGANIZED 16 MAY 1669. IN 1815, ALL OF THE ORIGINAL CONGREGATIONAL CHURCHES OF BOSTON HAD LEFT THE FAITH OF THE FATHERS. DURING THE REV., MR. HUNTINGTON'S MINISTRY, THE "AMERICAN EDUCATION SOCIETY", AND THE "SOCIETY FOR THE RELIGIOUS AND MORAL IMPROVEMENT OF THE POOR", WERE ESTABLISHED PRIMARILY BY HIS INFLUENCE. PRIOR TO 1760, THIS CHURCH MADE APPROPRIATIONS FOR THE DISTRIBUTION OF BIBLES TO HELP SUSTAIN WEAK CHURCHES, AND TO EDUCATE YOUNG MEN FOR MINISTRY. THE OLD SOUTH CHURCH WAS A BIBLE,.MISSIONARY, AND EDUCATION SOCIETY LONG BEFORE THESE MODERN ORGANIZATIONS EXISTED.

THE FIRST BUILDING OF THIS SOCIETY WAS WOODEN-CONSTRUCTED OF CEDAR. IT WAS TORN DOWN IN 1729, AND RELIGIOUS SERVICES WERE ATTENDED AT THE PRESENT BUILDING-THE FIRST SERVICES HELD 26 APR 1730. THE BUILDING IS EIGHTY-EIGHT BY SIXTY-ONE FEET. IT CONTAINS EVIDENCE OF HAVING BEEN BUILT IN THE EARLY 1700'S. IT HAS A SOUNDING BOARD, AND TWO TIERS OF GALLERIES. IT HAS NUMEROUS HISTORY ASSOCIATED WITH TIMES OF THE REVOLUTIONARY WAR.

IN THE PRESENCE OF ARMED SOLDIERS, AND IN DEFIANCE OF THEIR THREATS OF AUTHORITY, WARREN DELIVERED, IN THIS CHURCH, HIS FEARLESS ORATION, ON THE ANNIVERSARY OF THE MASSACRE OF THE 5TH OF MARCH 1770. THE MEETINGS OF THE OPPRESSED FEEEMAN WERE CONTINUOUSLY HELD HERE. THOSE MEETINGS CALLED FORTH THOSE VOICES OF PATRIOTIC ELOQUENCE WHICH MOVED THE ENTIRE COUNTRY, AND SHOOK THE BRITISH THRONE. DURING THE SIEGE OF BOSTON, THE BRITISH CAVALRY HERE EXCERCISED, AND A GROG-SHOP WAS LOCATED IN THE FIRST GALLERY. IT WAS A DISSENTING MEETING-HOUSE. PRIOR TO MAN OF GOD, GEORGE WHITEFIELD.

THE NEW SOUTH CHURCH, OR CHURCH GREEN

THE OWNERS OF THIS CHURCH MET FIRST, ON 14 JULY 1715, AT A TAVERN KNOWN AS "THE BULL". THAT YEAR, ON 20 SEPT, THE PROPRIETORS PETITIONED BOSTON FOR A PARCEL OF LAND KNOWN AS "CHURCH GREEN", FOR THE PURPOSE OF ERECTING A NEW CHURCH ON THIS SITE. THE BUILDING WAS DEDICATED ON 8 JAN 1717, AND THE CHURCH COVENANT WAS SIGNED 15 APRIL. A NEW EDIFICE WAS DEDICATED ON 29 DEC 1814. THIS WAS STANDING IN 1861. IT WAS LOCATED ON A LOVELY SITE. IT WAS BUILT OF WHITE, HAMMERED GRANITE. ITS GRACEFUL STEEPLE WAS 190 FEET HIGH, AND WAS ONE OF THE PRETTIEST STRUCTURES IN THE CITY OF BOSTON.

THE NEW SOUTH CHURCH WAS LOCATED ON SUMMER STREET, CORNER OF BEDFORD STREETS.

THIRD GENERATION

111

Stephen Oliver, son of Thomas and Elis(z)abeth (Hunnewell) Oliver, born Boston, Suffolk Co., MA, 1752, christened New South Church, Boston, Suffolk Co., MA, 16 Feb. 1752, died Boston, Suffolk Co., MA, 6 Feb. 1802; married New South Church, Boston, Suffolk Co., MA, 25 Nov. 1773, Mercy/Marcy/Mary GRIFFIN. Militia-Boston,American Rev. War, in Continental Army-Capt. Thos. Urann's Co. of Artificers. Continental Army pay accounts for service from Jan. 1, 1777 to Sep 1, 1779; residence:Boston; term 3 yrs. Source:P.644:MASS.SOLDIERS & SAILORS IN THE WAR OF THE REVOLUTION. Stature: 5'4", complexion-dark.
He was a housewright(carpenter). Source: LDS FILM # 0837129 New South Church Records, Boston, Mass. Diana Gale (Eaton) Butcher established this DAR line, which was approved by the Registrar General, NSDAR, in 1986-Nat. No. 611345 A648. Stephen Resided in the South End of Boston, not far from the New South Church & Griffin's Wharf.
REGISTRY DIV.,CITY OF BOSTON-D.Rec. is based on obit. in COLUMBIA CENTINEL:p.3,column 1, issue of 6 Feb 1802, and is recorded in Volume 1800-1848, City of Boston Deaths. 1790 Census-Boston; 1798 Tax List, Boston: Rob't Robbins owner: Stephen OLIVER, housewright; Widow STEVENS, WIDOW PRICE- Occupiers; wooden dwelling-S. on Summer St., E.on Flounder Alley-land 2,209 sq. ft.; house-595 sq. ft., 2 stories, windows. The 1790 census is incomplete, for Stephen Oliver's household. The son, William, was the father of Mercy G. Oliver, wife of Asa Cobb. of Barnstable, MA. Son, Thomas would have been thirteen years old, and possibly with grandparents. or apprenticed and living out of the household. It is surmized that dau.,Elizabeth (Hunnewell) Oliver died young.
1790: 1 Male to 16; 1 Male 16 & up; 4 females.
New SouthChurch Records:
P.92:1752-Stephen, s/o Thomas & Elisabeth OLIVER bpt.
P.86:1773-Mar.by Rev. Jos. Howe-Mr. Stephen OLIVER and Miss Mercy GRIFFIN
P.160:1777-Thos.s/o Stephen & Mercy OLIVER, bpt. by Rev. Mr. Lothrop
P.166:1781-Percileeh Gray, d/o Steven & Mercy OLIVER by Rev. Mr. Noble
P.170:1781-William, s/o Steven & Marcy OLIVER, by Rev. Mr. Lothrop
P.175:1783-Elizabeth Hunnewell, d/o Stephen & Marcy OLIVER
P.178:1784-Polly, d/o Stephen & Marcy OLIVER
P.186:1787-Lydia, d/o Stephen & Marcy OLIVER
P.190:1790-Stephen, s.o Stephen & Marcy OLIVER
P.193:1792-Cornelious, s/o Stephen & Mary OLIVER
P.196-Nancy, d/o_____OLIVER
"Miss" at time of marriage. Mercy received full communion, and was bapt. in New S. Church 17 July 1774, by Rev. Joseph Howe. She is most probably related to James GRIFFIN of Boston, owner of Griffin

Wharf-site of the Boston Tea Party, and pos. to Mary Griffin who mar. in the New S. Church,Jonathan Rowse Decoster. James'sister, Mary Griffin married Henry LAUGHTON/LAWTON-who was connected by his father's 2nd marriage to the INGRAHAMS. Mercy is most probably connected by blood to either Sea Capt. Elkannah HOPKINS or his wife, Lydia GRAY, of Harwich (Brewster), Barnstable Co. MA, who had a dau. Priscilla Gray HOPKINS. Being a Sea Captain, Elkannah HOPKINS would have frequented the port of Boston. Elkannah and wife, Lydia, went before the church in Brewster because of the charge of fornication. There is little doubt that Mercy named her dau. Priscilla Gray OLIVER, after Priscilla Gray HOPKINS. A sibling of Priscilla Gray HOPKINS was Meriam HOPKINS, who married Samuel STEBBINS, in Boston. Their son, Chillingsworth Foster STEBBINS and his family resided next to Priscilla Gray (Oliver) Ingraham BRADFORD in 1850 Boston, Ward One. Sarah SOUTHER, the Grandaughter of Priscilla Gray (Oliver) Ingraham BRADFORD, resided in STEBBINS' Household!

NEW SOUTH CHURCH RECORDS P.3-Mercy Oliver (Adult person) bpt. by Jos. Howe, Pastor.

Stephen and Mercy/Marcy/Mary (GRIFFIN) Oliver had the following children:

111-1 Thomas Oliver, b 4 Jul. 1777, d 8 Dec. 1863; m Mehetable "Hitty" LOVELL
111-2 Priscilla Gray Oliver, b 9 May 1779, d 11 Sep. 1869; m Francis INGRAHAM, Jr.
111-3 William Oliver, b Feb. 1781, d 26 Nov. 1816; m Sabrai/Sabria/Sabry/Sabra NICKERSON
111-4 Elizabeth Hunnewell Oliver, chr. 17 Aug. 1783, d 24 Apr 1855; mar. 1) MILLER, 2) Thomas Whittemore THOMAS.
111-5 Mary, "Polly" Oliver, b Dec. 1784, d 25 Nov. 1859; m Edward YOUNG.
111-6 Lydia Oliver, b Nov. 1787, d 6 Apr. 1825; m Samuel T. RIDGWAY/RIDGEWAY, Sr.
111-7 Stephen Oliver, b May 1790
111-8 Cornelius Oliver, b Jun. 1792
111-9 Nancy Oliver, b Mar. 1795

1(1)1

Thomas Oliver, son of Thomas and Rebeckah/Rebecca (BARNS/BARNES) Oliver, christened New South Church, Boston, Suffolk Co., MA, 2 Sep. 1753, died Boston, Suffolk Co., MA, Bef 1759.

1(1)2

Elisabeth Oliver, daughter of Thomas and Rebeckah/Rebecca (BARNS/BARNES) Oliver, christened New South Church, Boston, Suffolk Co., MA, 6 Oct. 1754.

1(1)3

Andrew Oliver, son of Thomas and Rebeckah/Rebecca (BARNS/BARNES) Oliver, christened New South Church, Boston, Suffolk Co., MA, 29 Feb. 1756.

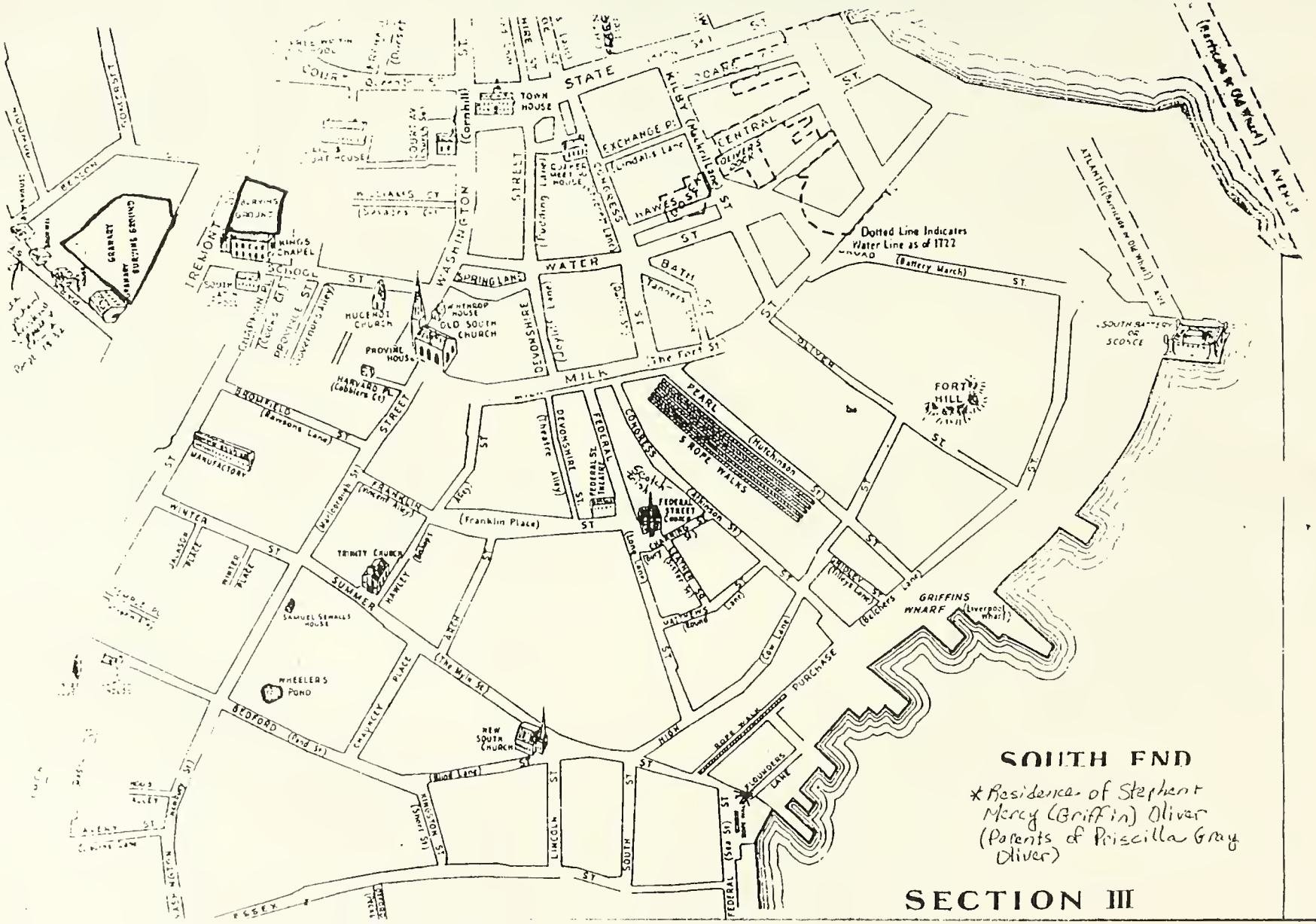

SOUTH END

* Residence of Stephen Mercy (Griffin) Oliver (Parents of Priscilla Gray Oliver)

SECTION III

1(1)4

David Oliver, son of Thomas and Rebeckah/Rebecca (BARNS/BARNES) Oliver, christened New South Church, Boston, Suffolk Co., MA, 9 Oct. 1757, died Boston, Suffolk Co., MA, 10 Sep. 1813, buried Copp' Hill ,N.G., Boston, Suffolk Co., MA, 12 Sep. 1813; married Boston, Suffolk Co., MA, 3 Apr. 1783, Elizabeth HATCH/HUTCHINSON. 1789-Mastmaker:Daggett's Lane. 1790:2 males over 16; 1 male under 16; 3 females. 1796: resided on Lynn St. Boston. He was a Labourer. 1810-Res. Henchman Lane-which is between Commercial St.(Lynn St.) and Charter St.
MASS. SOLDIERS AND SAILORS IN THE WAR OF THE REVOLUTION, P.637:rank-Matross. Capt.Jona. Stoddard's Co.,Col. Craft's Artillery Reg't.; service from May 3, 1777 to July 8, 1777, 2 mos.(HE SERVED IN THE SAME REG'T AS FRANCIS INGRAHAM). He is not listed in THE BOSTON DIRECTORY, and seems to have disappeared during the War of 1812, as did his niece, Priscilla Gray (Oliver)Ingraham's husband, Francis.
DEATHS REGISTERED IN THE CITY OF BOSTON (Listed alphabetically) From 1801 to 1848 Inclusive Vol. N-S: for David's d. info. Undertaker-Samuel Winslow. LDS Film No. 593715. Age atdeath:56yrs. Cause of death: Dysentary. Mar.intention:HATCH. Mar.:HUTCHINSON.

1(1)5

Thomas Oliver, son of Thomas and Rebeckah/Rebecca (BARNS/BARNES)
Oliver, christened New South Church, Boston, Suffolk Co., MA, 4 Nov.1759, died Boston, Suffolk Co., MA, Bef 1767.

1(1)6

Mary Oliver, daughter of Thomas and Rebeckah/Rebecca (BARNS/BARNES) Oliver, christened New South Church, Boston, Suffolk Co., MA, 15 Feb. 1761.

1(1)7

Sarah Oliver, daughter of Thomas and Rebeckah/Rebecca (BARNS/BARNES) Oliver, christened New South Church, Boston, Suffolk Co., MA, 26 Feb. 1764.

1(1)8

Thomas Oliver, son of Thomas and Rebeckah/Rebecca (BARNS/BARNES) Oliver, christened New South Church, Boston, Suffolk Co., MA, 13 Sep.1767.

1(1)9

Solomon Oliver, son of Thomas and Rebeckah/Rebecca (BARNS/BARNES) Oliver, christened New South Church, Boston, Suffolk Co., MA, 8 Apr. 1770; married Boston, Suffolk Co., MA, 10 Mar. 1800, Elizabeth COOK.

FOURTH GENERATION

111-1

Thomas Oliver, son of Stephen and Mercy/Marcy/Mary

(GRIFFIN) Oliver, born Boston, Suffolk Co., MA, 4 Jul. 1777, christened New South Church, Boston, Suffolk Co., MA, 28 Jul. 1777, died Stoughton, Norfolk Co., MA, 8 Dec. 1863, buried Highland Ceme., Avon, Norfolk Co., MA, 1863; married Stoughton, Norfolk Co., MA, 28 Dec. 1800, Mehetable "Hitty" LOVELL, daughter of Joseph and Susannah Sally (THAYER) LOVELL, born E.Stoughton, Norfolk Co., MA, 1779, died E. Stoughton, Norfolk Co., MA, 7 Nov. 1838, buried Rte.139,E.MainSt, Avon, Norfolk Co., MA, 1838. His d. cert.(Vol.166,P.256), states that he was Boston born, and his father was Stephen OLIVER. STOUGHTON D. REC.:P.37, No.89: 86y,5m4das.,of old age. DEEDS FROM MEHETABLE'S SISTERS PROVE THAT THEIR FATHER WAS JOSEPH LOVELL. He named his sons after his own siblings and father. Death Cert., and pertinent info. on Thos. and Mehitable OLIVER and their descendants were obtained from: Esther(Oliver)MERCER, PO BOX 16386, Hooksett, NH 03106-6386. He named his good friend, Chas. Packard,in trust for son, Stephen's share. Will witnesses were: Joel Talbot, John Porter, and (his brother-in-law, Samuel Ridgway.)

Highland Cemetery is now in Avon, but was then in E. Stoughton, MA Thos. res. on Page St., in E. Stoughton, now Avon.(Packard declined to accept such trust--Clifford Keith appointed, instead.) NORFOLK CO.GRANTEE INDEX: 1818 July 17 OLIVER,Thos. from Seth PEIRCE & ux Stoughton L.57 Fol.47 deed descript.:all inst.of Seth and Rachel PEIRCE in est. of JosLOVELL. 1818 Aug. 5 OLIVER, Thos. from RICHARDS, Jesse&ux 57-48 all inst. of Hannah RICHARDS in est. of Jos. LOVELL. 1829 Aug. 11 OLIVER, Thos.from Reuel PACKARD & all Stou. 89-66 Rd. to N. Bridgewater. 1816 Apr 23 PACKARD, Ruel from Atherton BELCHOR Stou. 52-143 1826 Nov 23 PACKARD, Ruel from Opher ALLEN Stou. 81-2 THOS.OLIVER'S GRANDDAU.Mehitable OLIVER(dau.of Wm.&Rebecca) mar. Martin T. PACKARD(son of Azel PACKARD & his wife, Pamela REYNOLDS.) Howard Hansen,Stoughton Historian, seems to think that the PACKARDS(daughters-in-law of Thos.Oliver) are bur. in COWESETT CEME., BROCKTON, MA.(pos. on Liberty St. ,Rt.123 & Pearl St.?)

HIGHLAND CEME: tombstone inscript:
PACKARD, Charles d. 9-21-1884 ae, 85y,10m,8das.
PACKARD, Esther 3-23-1886, ae. 92yr, 9m,3das.
A map of Avon in 1831 shows I., C., &A. PACKARD. West Stoughton. Source of middle Name of"Stephen": Evelyn-(Mrs.Oliver Weston Cummings),22 Holly Ridge Dr.,Sandwich,MA 02563. Add'l. source:STOUGHTON V.RECORDS on microfilm-LDS Fam.Hist.Center, Film No. 0932776. In 1888, E. Stoughton became Avon,MA. Will was dated 24 Sep 1835(1864 ProbateDocket) Will No. 13767. Thos. was a member of the Baptist Church of Randolph dated 17 Aug 1811(actually, it is now in Avon.) He res. on Page St.,E.Stoughton, now Avon. He was a farmer. He was 86y,5m,4das.at death. Cause:Old Age. NOTE: STOUGHTON HAS BEEN USED, INSTEAD OF THE ACTUAL PL. OF B,M,Death, E. Stoughton,which BECAUSE IT WAS LISTED THAT WAY IN A VITAL RECORD OR A SOURCE. Epitaph on Thomas Stephen Oliver's Tombstone(per Professor Phillip T. Young): "For Me to Make To Die Is Gain" There is a descrepancy in the way descendants are reading Thomas Oliver's Tombstone-Some read it as died Dec.8, 1863, aged 88yrs,5m,(which would make his date of

Thomas Oliver's Tombstone. Highland Cemetery. then in E. Stoughton. now Avon. MA and wife. Mehetable (Lovell) Oliver's Tombstone. located in the E. Main St.Cemetery. Rte. 139. Avon. MA
"Mrs. Mehetable Wife of Mr. Thomas Oliver died Nov. 7. 1838 aged 59 years"

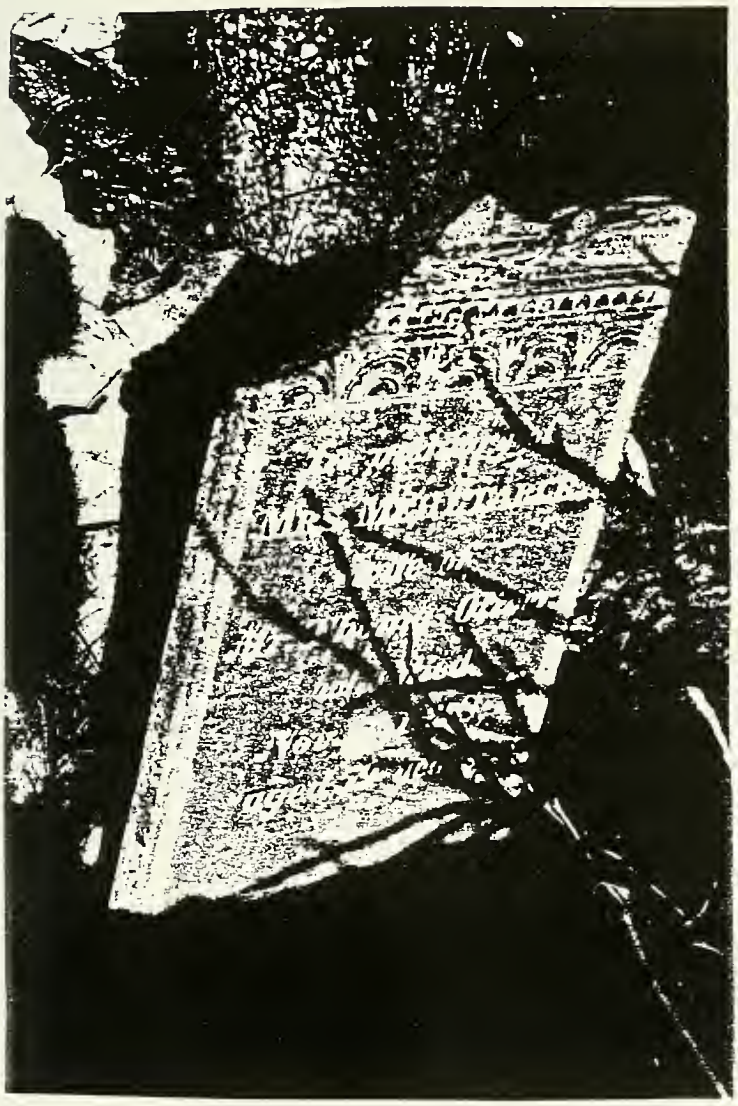

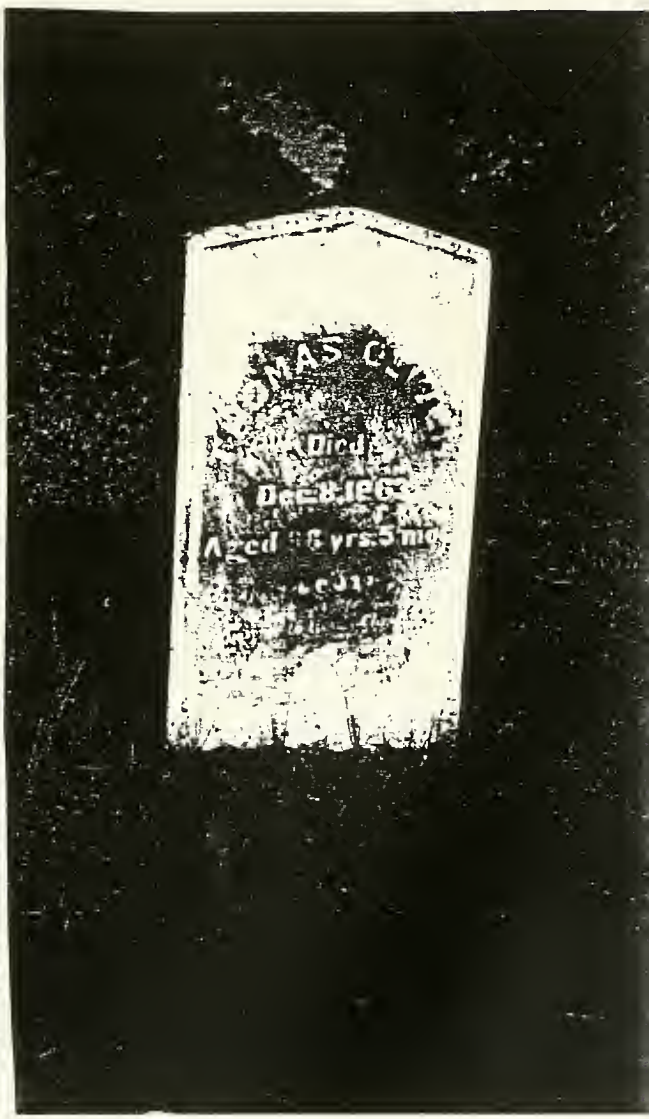

birth July 4, 1775). HIS DEATH CERT. SAYS, "86YRS,5M,4 D.". He was a farmer. THE COMMONWEALTH OF MASS.,OFFICE OF SEC.OF STATE-ARCHIVES DIV. D 1492 Yr.1863; Vol.166; P.256; No.89.certified d. record. The 1850 and 1860 censuses of Stoughton both give Thos.' occupation as "Farmer". On a corner of Page St. and Pond St. in Avon, there is a large boulder where the militia were supposed to have gathered, on property of Thos. Oliver, near School, on Pond St., in Avon, which was then East Stoughton-source: James R. Mason, and also Howard Hansen, Stoughton Historian. According to Evelyn Cummings, Thomas' middle name was Stephen. However, no proof has been found to date. Her tombstone is on the right-hand corner facing the cemetery-right by the side walk. It is weathered and chipped. The spelling "Mehetable" is from her stone, which says,"In Memory of Mrs. Mehetable, wife of Mr. Thomas Oliver. Died Nov. 7, 1838, age 59 yrs. Her pl. of b. is proven by her father's Rev. War Record, giving residence as Stoughton. In her father's will, dated 7 Sep 1795, she is called "Hitty". Thomas and Mehetable "Hitty" (LOVELL) Oliver had the following children:

111-11 Stephen W. Oliver, b 17 Mar. 1802, d 23 Sep. 1885; mar. Roxanna/Rosina French PACKARD
111-12 Joseph Oliver, b 1 Nov. 1803, d 4 Jul. 1879; m Lucinda PACKARD
111-13 Sally Oliver, b 1 Feb. 1807, d 18 Apr. 1848
111-14 William F. Oliver, b 1 Feb. 1807, d 19 Oct. 1892; m Rebecca/Rebeckah T. HOBART/HUBBART

111-2

Priscilla Gray OLIVER, daughter of Stephen and Mercy/Marcy/Mary (GRIFFIN) Oliver, born New South Church, Boston, Suffolk Co., MA, 9 May 1779, christened New South Church, Boston, Suffolk Co., MA, 9 May 1779, died Boston, Suffolk Co., MA, 11 Sep 1869, at 88 yrs. Married Baldwin Pl. Bapt. Ch. Boston, Suffolk Co., MA, 3 Mar. 1799, Francis INGRAHAM, Jr., son of Francis and Mary (FAIRN) INGRAHAM, Sr., born Boston, Suffolk Co., MA, 1775/1785, died Unknown, Abt 1810/1813; married 2), in The Third Baptist Church, Boston, Suffolk Co., MA, (Charles St. Baptist Church), 2 Dec. 1819, George Bradford, son of Lewis and Priscilla (Tupper) Bradford, born Duxbury, Plymouth Co., MA, 19 Oct. 1788, died Boston, Suffolk Co., MA, 10 Aug. 1859. In 1850, they res. in Boston, Ward One, with Chillingsworth Foster STEBBINS Fam. next door, and res. with Stebbins was Priscilla's g.dau. Sarah Souther. Stebbins' mother was Meriam(Hopkins)dau of Elkannah and Lydia (Gray)Hopkins, who had a sister, Priscilla Gray HOPKINS. I believe Priscilla Gray (Oliver) Ingraham Bradford was named for her and that somehow Priscilla's mother, Mercy (Griffin) Oliver was a blood relative. The Bradfords res. at 34 Charter St.,Boston. The Commonwealth of Mass.,State Dept. of Public Health Registry of Vital Rec. & Statistics, No. 88936, Yr. 1869, Vol. 222, Pg. 151, No. 3900. Mar. to BRADFORD: Registry Div, City of Boston: Vol. 1, P.52-mar. by Rev. Daniel Sharp. Horace Standish Bradford's BRADFORD GENEALOGY, Mss. at NEHGS(SG BRA 5 CANTON 2). Widow-mar. Geo. Bradford 1819 in Boston,MA

Francis INGRAHAM might have been a mariner in the War of 1812-no proof. He seems to have disappeared. All Francis Ingrahams in Boston have been accounted for. A Francis Ingraham died of diarrhea in the Almshouse in Boston-Jan of 1824-bur. Jan. 10, 1824, in The South Burial Ground, Boston, at age 46 yrs., of Diarrhea. No. 8108 D, Vol. 1800-1848-REGISTRY DIV. CITY OF BOSTON-Certified copy of death. This Francis fits exactly to the "missing" Francis Ingraham, Jr., being born ca. 1777. However, THE MASS. ADJUTANT GENERAL HAS NO MILITARY RECORD FOR HIM, IN THAT WAR. Is it possible that he was detained on a ship, or in a Prison, during the War? It is ironic, but David OLIVER, the half-brother of Stephen, also disappeared from the Boston area at this time-per BOSTON DIRECTORY. Perhaps, Priscilla thought him dead, and remarried. No divorce record has been found, and she was listed as"widow" in the BOSTON DIRECTORY. Francis and Priscilla Gray (Oliver) INGRAHAM, Jr. had the following children:

111-21 Henry Lawton Ingraham, b Abt 1801, d 25 Mar. 1837; m Abigail/Abby TRASK
111-22 Francis Frank Ingraham, b Abt 1802, d 9 Jul. 1851; m Elsee/Elcee Ann GOUGH
111-23 Catherine B. Ingraham, b Abt 1803, d 19 Mar. 1844; m Ezekiel SOUTHER
111-24 Emeline Thomas Ingraham, b 20 Jul. 1804, d 26 Apr. 1867; m Charles (Capt.) BRADFORD

George and Priscilla Gray (OLIVER) BRADFORD had the following children:

111-(2)1 Almira Winsor Bradford, b 19 Jun. 1821
111-(2)2 George Wirt Bradford, b 27 May 1823

111-3

William Oliver, son of Stephen and Mercy/Marcy/Mary (GRIFFIN) Oliver, born Boston, Suffolk Co., MA, Feb. 1781, christened New South Church, Boston, Suffolk Co., MA. 11 Feb. 1781, died Boston, Suffolk Co., MA, 26 Nov. 1816, buried Copp's Hill,N.G., Boston, Suffolk Co., MA, 28 Nov. 1816; married Chatham, Barnstable, MA, 21 Jul. 1803,Sabrai/Sabria Sabry,Sabra NICKERSON, daughter of Salathiel and Sabra (NICKERSON) NICKERSON, born Chatham. Barnstable Co., MA, 23 Jan.1783, died Barnstable, Barnstable, MA, 6 Jan. 1874, buried Mt. Auburn Cem., MA, Jan. 1874. The age of death of Wm. who d. 27 Nov 1816, in Boston is 35 yrs. This fits precisely with the Wm.bapt. New South Ch. 1781, s/o Stephen and Mercy Oliver. Source of death: COLUMBIAN CENTINEL and DEATHS REGISTERED IN THE CITY OF BOSTON FROM 1801 TO 1848. INCLUSIVE. Cause of death was Typhus fever. William was a sailmaker, per Boston Directory, and his Administration of Property, Suffolk County Probate (1818), DOCKET NO. 25418. His sister, Mary "Polly" married Edward Young, who was a "Cooper". Edward Young, and Sabria, widow of William Oliver, posted bond. undertaker who buried William was MUNROE. William was buried in

George BRADFORD

WILL OF THOMAS W. THOMAS, Suffolk Co., Mass. Probate
Dated 11 January 1834

I Thomas W. THOMAS of Boston in the County of Suffolk and Commonwealth of Massachusetts, Victualer, do make this my last Will and Testament in the following manner, that is to say,

First, I direct my Executrix herein after named to pay all my just debts and the charges against my estate as soon after my decease as it can conveniently be done.

Secondly, I give and bequeath to my sister, Abigail WHITTEMORE of Bradford, in the state of New Hampshire, one hundred dollars to be paid in one year from the time of my decease.

Thirdly, I give and bequeath to Emeline T. INGRAHAM of Boston the niece of my Wife, one hundred dollars to be paid in one year from the time of my decease.

Fourthly, I give to my nephew, Thomas W. THOMAS of the State of Vermont, my gold watch, my silver cup marked T.T. T., six silver table spoons, the pictures of Bunker Hill Battle, and Lexington Battle, my Coat of Arms and certificate of membership of Bunker Hill Association, to receive the said articles immediately after the decease of my wife.

Fifthly, I give and bequeath to my dearly beloved wife, Elizabeth THOMAS all my household furniture with the exception of the articles above bequeathed to dispose of as she may think proper. I also give and bequeath to my said wife the income of all my real estate, the income of my bank stock, and all the other personal estate that I have or may have at the time of my decease, to have and to hold the same during her life and in case it becomes necessary for her support, I will that she have the power to apply the principal of said personal estate for that purpose.

Sixthly, I give to my aforesaid nephew, Thomas W. Thomas, of the State of Vermont, two thirds of all my estate, real and personal, after the decease of my said wife to hold the same to him his heirs and assigns forever.

Seventhly, I give the remaining third part of all my real estate and personal estate to Francis S.(?) HASTINGS of Boston after the decease of my said wife, to him, his heirs and assigns forever.

Lastly, I do hereby constitute and appoint my said wife, Elizabeth THOMAS executrix of this my last will and Testament and do hereby revoke all other wills heretofore by me made.

In testimony whereof I have hereunto set my hand and affixed my seal this eleventh day of January in the year of our Lord eighteen hundred and thirty four.

Thos. W. THOMAS

Signed, sealed, published and declared by the said Thomas W. THOMAS, to be his last Will and Testament, in presence of us who at his request in his presence and in presence of each other have hereunto subscribed our names as Witnesses.

Justin FIELD
Humphry CHADBOURN
William HOLBROOK(e)

Abstract of Will

In the name of God, Amen, I Elisabeth THOMAS of The City of Boston, in the Commonwealth of Massachusetts, widow, do make, ordain and declare this instrument to be my last will and testament, revoking all others.

Imprimis, All my lawful debts and funeral expenses are to be as punctually and speedily paid as circumstances will permit.

Item: To my Beloved niece, Emeline Thomas Bradford, or her lawful heirs, I give and bequeath all my estate, real, personal, or mixed, of which I may die siezed and possessed, to be for her, or their use and disposed forever.

Item. It is my will that my body shall be decently buried under Christ's (Episcopal) Church in Salem St., Boston;- And I do hereby nominate and appoint the above named Emeline Thomas Bradford, as Executrix of this my last Will and Testament.

In witness of all and each of the things herein contained, I have hereunto set my hand and seal, this 24th day of March in the year of our Lord, 1855.

Elisabeth THOMAS-

Signed, sealed, and declared, by the above named Elisabeth Thomas, to be her last will and testament, in presence of us, who in the presence of the Testatrix, and of each other, have hereunto subscribed our names as witnesses:

Geo. H. HENCHWAY
William D. BUSBY
Ephraim BUSH

Elizabeth Thomas
Will
May-14-1855. Rec'd book 153,Page 377
examined
Wm. C. Brown,Reg.
39767

N.G. (North Ground or Garden) of Copp's Hill. Boston-per death index. 1810 census index:P.162-Boston,Suffolk Co., MA: William OLIVER resided on Love Lane. There two William Olivers,on P. 162. and 168, but Rufus EATON is also listed on P. 162. which confirms the correct William Oliver. Mar. Int. and Record: VR OF THE TOWN OF CHATHAM, MASS. 1696-1850 by Vernon Nickerson: P. 313. Pt. 3. THE NICKERSON FAMILY (1976). Mar. date is 2 Jul 1803, in THE NICKERSON FAMILY. VITAL REC. OF CHATHAM. MASS. 1696-1850 (housed in Saginaw, MI). Pt. 3, P.313, THE NICKERSON FAMILY (1976): BOSTON MAR. INDEX 1800-1849 (Book 1. P. 46=Cobb was of Barnstable.) Sabrai died, supposedly, at 101 yrs. of age. He appears as #589 in THE NICKERSON FAMILY. She appears as #1651 in THE NICKERSON FAM. Sabria is the spelling of her name, and that of her daughter, Sabria A. Torrey, in her Administration of Property. Barnstable, MA #6408 1-65 If she actually was 101 yrs. old, at death, her birth year should have been 1773, not 1783. Since her parents were married in 1780, she was most likely 91 yrs. old, at death. George W. Torrey was the undertaker. According to the WILLIAM EMERY NICKERSON PAPERS at NEHGS, she was 90y, 11m, 14das. when she died on 6 Jan 1874. Her Probate Record states that she was buried in Mt. Auburn, and that there is a tombstone. In 1850, she was 65 yrs. placing her birth date as ca.1785. She resided in Chatham, with her son-in-law, Christopher TAYLOR, daughter, Harriet, and their two daughters. CENSUS INDEX ABSTRACTS: 1810-no Lot COBB 1820-Lot COBB, P.84, Boston, Suffolk Co., MA-resided on Fish St. 1830, 1840-no listings. Source of second mar.:LDS FILM NO. 856700-Park St.Church. The William Emery Nickerson Papers. at NEHGS-copy provided by Pauline F. Derick, PO Box 291, Dennis, MA 02660, contact for The Nickerson Family Assoc. William and Sabrai/Sabria Sabry,Sabra (NICKERSON) Oliver had the following children:

111-31 Mary Ann Hale Oliver, b 5 Jul. 1805, d 21 Apr. 1877; m William EASTERBROOK(S)

111-32 Mercy G. Oliver, b 16 Mar. 1807, d 30 Mar. 1880; m Asa G. Cobb

111-33 Harriet Oliver, b 12 Sep. 1810, d 30 Nov. 1885; m Christopher TAYLOR. III

111-34 Sabria/Sabra A. Oliver, b 20 Jul. 1814, d 15 Jul. 1889; m Isaac Cole BROWN

111-4

Elizabeth Hunnewell Oliver, daughter of Stephen and Mercy/Marcy/Mary (GRIFFIN) Oliver, born Boston, christened New South Church, Boston, Suffolk Co., MA, 17Aug. 1783, died 24 Apr 1855, Boston; buried Christ's Church (Old North); mar. 1) MILLER; 2)Thomas Whittemore THOMAS, 5 Sep 1799, Boston-Hollis St. Church. Elisabeth Thomas willed to "my beloved niece, Emeline Thomas Bradford" (date of will 24 Mar 1855), whom she resided with in 1850 Boston,Ward 3, P. 53. Thomas Whittemore Thomas also willed 11 Jan 1834, to "Emeline T. Ingraham, of Boston, the niece of my wife..." P. 940: Wyman's GENE. & ESTATES OF CHARLESTOWN: "Capt. Thomas' infant died July 11, 1800."

111-5

Mary, "Polly" Oliver, daughter of Stephen and

Mercy/Marcy/Mary (GRIFFIN) Oliver, born Boston, Suffolk Co., MA. Dec. 1784, christened New South Church, Boston, Suffolk Co., MA, 12 Dec. 1784, died Boston, Suffolk Co., MA, 17 Nov. 1811, Edward YOUNG, born prob. Boston, Suffolk Co., MA, Abt. 1780, died Havana, Cuba, 28 Jul 1827; mar. 2nd, Boston, Suffolk Co., MA, 17 Feb. 1836, Jonathan M.T. CURRIER, born VT, Abt 1800, died Aft 1860. The Commonwealth of Mass.-Office of The Sec. of State, Archives Div. D.Rec. D461, Yr. 1859, Vol. 131,Pg. 77, No. 3371 yielded Mary CURRIER'S d. cert.-showing par. as Stephen OLIVER and Mercy. Proof that Mary was SISTER TO PRISCILLA GRAY OLIVER is shown in Admin. of Property of Ed. Young (Mary's first husband), where she assigns nephew, Francis Ingraham to administer the estate. Francis was s/o Francis Ingraham, Jr. and Priscilla Gray Oliver. Add'l proof is found in a copy of letter from Frank H. Williams, Box 329, Nashua, NH, dated Dec. 1913, and addressed to Mr. G.F.INGRAHAM, Nacogdoches, Tx., and mentions Mary Newcomb and Jimmie and Geo. Bradford having all passed away. Frank H. Williams was the nephew of Mary and Jimmie Newcomb. Cause of her d.:Bronchitis. Yr.1859; Vol.131; Pg.77; No.3371. She was married at time of d. REGISTRY DIV, CITY OF BOSTON MAR. CERT. No. 7484 M, Vol. 1 P.178-mar. by Revd Hosea Ballou. Mary (Oliver) Young's nephew, Francis INGRAHAM, s/o Francis and Priscilla Gray (Oliver) Ingraham, was appointed administrator of Ed. Young's estate, by his Aunt Mary. REGISTRY DIV., CITY OF BOSTON Mar. Cert. No. 7483 M, Vol. 2 P.478.
Edward and Mary, "Polly" (Oliver) Young had the following children:

111-51 Elizabeth Young, b Abt 1814; m Edward CURRIER
111-52 Mary P. Young, b 21 Nov. 1818, d 20 Oct. 1904; m James Wilson NEWCOMB

111-6

Lydia Oliver, daughter of Stephen and Mercy/Marcy/Mary (GRIFFIN) Oliver, born Boston, Suffolk Co., MA, Nov. 1787, christened New South Church, Boston, Suffolk Co., MA, 25 Nov 1787, died Boston, Suffolk Co., MA, 6 Apr. 1825; mar. Baldwin Pl. Bapt. Church, Boston, Suffolk Co., MA, 31 May 1810, Samuel T. RIDGWAY/RIDGEWAY, Sr., son of Philip and Abigail (VOSE) RIDGWAY/RIDGEWAY, born Boston, Suffolk Co., MA, 13 Aug. 1780, died Stoughton, Norfolk Co., MA, 13 Jan. 1857, buried Highland Ceme., E.Stoughton(Avon), Norfolk Co.. MA, 1857. It is not proven positively that Lydia Ridgway, who d. 6 Apr.1825, ae. 35 yrs. old is this Lydia, since there is a slight age difference, but most probably this is the correct Lydia.(Obit.Index:COLOMBIAN CENTINEL).
REGISTRY DIV., CITY OF BOSTON MAR. CERT. V.2, P.232, Cert. No. 7482M-married by Rev. Thos. Baldwin. Source for birth and death: His D.Cert.#6253, Commonwealth of Mass. Office of Secretary of State:Yr.1857;Vol.112;p.251;No.3 Yr.of birth, accord. to census: 1785. His tombstone says d.1855, but was evidently erected and inscribed at a later time. Also-his d. cert. states that he d. 13 Jan 1857 ae. 76y,5m,in Stoughton, of palsy; widower, b. Boston, & parents' names are on cert. No.3, P. 12-STOUGHTON DEATH BOOK

THE PARK STREET CHURCH
PARK STREET, CORNER OF TREMONT STREET

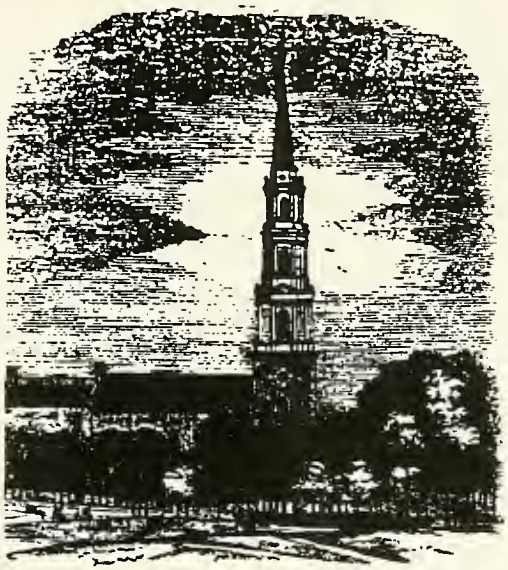

THE CHURCH WAS GATHERED 27 FEB 1809. AT ORGANIZATION IT HAD TWENTY-SIX MEMBERS, TWENTY-ONE OF WHOM HAD TRANSFERRED FROM OTHER CHURCHES. ITS FIRST PASTOR WAS THE BOLD, FEARLESS, DR. GRIFFIN, WHO DECLARED IN THE DOCTRINES HELD BY THE FATHERS OF NEW ENGLAND, WITH SIMPLICITY AND PURITY. THE ENTIRE CHARACTER OF THIS CHURCH WAS FORMED FROM DR. GRIFFIN'S MINISTRY. IN 1822/3, ONE HUNDRED AND FORTY-FOUR WERE GATHERED IN THIS CHURCH. IN 1827/8, ONE HUNDRED AND THIRTY-FOUR PROFESSED THIS RELIGION. THERE WERE ONE HUNDRED AND ONE PEOPLE RECEIVED IN THIS CHURCH IN 1842.

THE CHARLES STREET BAPTIST CHURCH

THIS CHURCH WAS FORMED FROM NINETEEN MEMBERS OF THE SECOND BAPTIST CHURCH, AND FIVE FROM THE FIRST, 5 AUG 1807. IT WAS CONSTRUCTED OF BRICK, AND NOT INCLUDING THE TOWER, WAS 75 FEET SQUARE. IT WAS ADORNED WITH A CUPOLA AND BELL, AND THE TOTAL COST WAS $27,000. MOST OF THE PORTION OF THE STREET ON WHICH THE CHURCH WAS BUILT WAS RECLAIMED FROM THE FLATS. THE BELL WAS FIRST USED BY THE BAPTISTS.

THE FIRST PASTOR WAS REV. CALEB BLOOD, OF SHAFTSBURY, VT ON 5 OCT 1807. REV. DANIEL SHARP, D.D. BECAME PASTOR ON THE FIRST SABBATH IN MARCH, 1812. HE WAS INSTALLED 29 APRIL, OF THAT YEAR.

2(1852-1891). HIS NAME APPEARS AS S.T.R. ON stone for RIDGWAY, in Highland Ceme., Avon.
Ryders:GENE.BIO.INDEX:no Lydia RIDGEWAY
RIDGEWAY, Samuel
175?
1790 census 175
Rev.War Rec: 13:222
(Capt.) 1796-Samuel Ridgway:Middle St.,Boston 1813-no listing in B.Directory 1816-blacksmith:Spring St. 1818-blacksmith:Spring St. not listed in Boston Directory, after 1818 DOES NOT APPEAR IN 1820 census-I read the actual census 1821:Boston Taxpayer:12 Orange St.(Owners:Wm.Marshall's Heirs) 1825, 6 Apr: Lydia d. in Boston/35yrs. old Not in 1830 census-Stoughton 27 Sep 1835-prob.res.Stoughton=wit.bro-in-law,Thos.Oliver's will. 3 Mar 1838-bought land in Stoughton,from nephew,Wm.Oliver 118-327 6Apr 1842-136-71 1840,1850-res. in Stoughton, til death in 1855 Samuel is not mentioned on P.110 of ROBERT VOSE AND HIS DESCENDANTS. It is noted in the book that but two of the children's names were learned by the author.
Samuel T. Sr. and Lydia (Oliver) RIDGWAY/RIDGEWAY had the following child:

111-61 Samuel T. RIDGWAY, Jr, b 12 Nov. 1813, d 9 Apr. 1896; m Mercy/Mary Savery CHANDLER.

111-7

Stephen Oliver, son of Stephen and Mercy/Marcy/Mary (GRIFFIN) Oliver, born Boston, Suffolk Co., MA, May 1790, christened New South Church, Boston, Suffolk Co., MA, 9 May 1790.

111-8

Cornelius Oliver, son of Stephen and Mercy/Marcy/Mary (GRIFFIN) Oliver, born Boston, Suffolk Co., MA, Jun. 1792, christened New South Church, Boston, Suffolk Co., MA, 10 Jun 1792.

111-9

Nancy Oliver, daughter of Stephen and Mercy/Marcy/Mary (GRIFFIN) Oliver, born Boston, Suffolk Co., MA, Mar. 1795, christened New South Church, Boston, Suffolk Co., MA, 6 Mar. 1795. No parents' names are listed on her baptism record in NEW SOUTH CHURCH.

FIFTH GENERATION

111-11

Stephen W. Oliver, son of Thomas and Mehetable "Hitty" (LOVELL) Oliver, born E.Stoughton, Norfolk Co., MA, 17 Mar. 1802, died Stoughton, Norfolk Co., MA, 23 Sep. 1885, buried Stoughton, Norfolk Co., MA, prob.HighlandCem; married Stoughton, Norfolk Co., MA, 11 Feb 1825, Roxanna/Rosina/Roscanna French PACKARD, daughter of Abiah/Abia and Mary "Polly" (French) PACKARD, born N.Bridgewater, (Now Brockton), Plymouth Co., MA, 9 Mar. 1801, died E. Stoughton, Norfolk Co., MA, 22 Apr. 1887, buried Stoughton,

Norfolk Co., MA, Apr. 1887. Norfolk Co. probate-Admin. #25031. 1886. LDS FILM #0932776, STOUGHTON VITAL REC-P.127(Mar. int.)-state that Stephen and Roscanna are BOTH OF STOUGHTON. Stephen was named for his paternal grandfather, Stephen Oliver, who died in 1802, in Boston. 7 Dec 1887, Norfolk Co. Probate Court authorized Ellis A. LOTHROP to sell the deceased, Stephen Oliver's real estate. Source of Stephen's middle initial "W."-1871 listing of residents of Stoughton provided by Evelyn Cummings, of Sandwich, MA. Evelyn has Roxana's middle name as "French" and Lucinda Packard's, as well. Stephen must have been ill or incompetent, or out of town, since his father gave to his friend, Chas. Packard, in trust for his son, Stephen Oliver, one fourth pt. of his estate-dated 24 Sep 1835. In 1850, Stephen was a Farmer in Stoughton, with $2,000.00 worth of real estate. D.Cert.: Yr. 1885, Vol. 365, Pg. 296, No.86-from Mass. Archives-Office of The Secretary of State: Died at 83yr, 6m, 6das. Occupation: Operative, Birthpl: Stoughton, Cause: Bronchitis. No pl. of bur. listed. According to Jim Mason, "Interment-Stoughton" is listed on the d. cert. at the Stoughton Town Clerk's Office. Evelyn Cummings states that the Highland Cem. caretaker told her, approximately twenty-five years ago, that there was a "Skunk Oliver somewhere". It is my belief that he meant "A sunk Oliver (tombstone) somewhere in Highland Ceme.,Avon, MA. According to one source, Stephen's birthdate is 17 Jan 1802, but when computed in Personal Ancestral File, from date of death, and age at death, the birthdate has been changed by myself to 17 Mar 1802. STOUGHTON D. REC. #87, P.151. Accord. to the Commonwealth of Mass.-Office of Secretary of State, Her d. cert. names her parents, and age at d. of 86y, 1m, 13 das. In 1850, Roxana French (Packard) Oliver's sister, Mary resided in the Household of Thos. Jos. and Lucinda (Packard) Oliver, in Stoughton, along with Mary's sons, Johnathan and Josephus PACKARD. According to MASS. GENEALOGICAL RESEARCH by Geo. K. Schweitzer, North Bridgewater was later called Brockton-established in 1821. (W. Bridgewater split off from Bridgewater in 1822.) Josiah's d. rec. states that his mother was born in N. Bridgewater, now Brockton. Roxanna died of Periostitis.
Stephen W. and Roxanna French (Rosina) (PACKARD) Oliver had the following children:

111-111 Josiah Stephen Oliver, b 30 Jul. 1825, d 9 Aug. 1897; m Louisa B. SNOW
111-112 Joseph N. Oliver, b 2 Aug. 1826. d 23 Jul. 1851
111-113 Thomas J. Oliver, b 10 Jan. 1829, d 10 Oct. 1861; m Ellen Maria/Marie/Mary? WHITING
111-114 William B. Oliver, b 3 May 1831, d 10 Jun. 1864

111-12

Joseph Oliver, son of Thomas and Mehetable "Hitty" (LOVELL) Oliver, born Stoughton, Norfolk Co., MA, 1 Nov. 1803, died Stoughton, Norfolk Co., MA, 4 Jul. 1879; married MA, Abt 1832, Lucinda PACKARD, born N.Bridgewater, Plymouth Co., MA, 1814, died Stoughton, Norfolk Co., MA, 26 Aug. 1866, buried Stoughton, Norfolk Co., MA, 1866. Norfolk Co.Probate Index: Will-#21575:1879. Joseph was named after his maternal grandfather, Joseph Lovell. D.Cert.

info. from Prof. Phillip T. Young, 15 - 901 Kentwood Lane, Victoria, B.C.,Canada V8Y 2Y6=Joseph Oliver (Vol.311, pg.251)-cause of d. was consumption;age 75y,8m,13das. Occupation, farmer. (He was also a bootmaker.) - Lucinda Packard Oliver(Vol.193, pg.281)Cause: consumption. STOUGHTON D. REC. for Joseph: P.114, No.49. Cause of d.-consumption. Source of vital info.:abstract of d.rec.=source: Prof. Phillip T. Young, 15 - 901 Kentwood Lane, Victoria,B.C..Canada V8Y 2Y6. In 1850, Mary PACKARD,59yrs.(born ca.1791), Johnathan b.ca.1826, and Josephus b. ca.1830, res. with Jos. & Lucinda (Packard) Oliver. Thos. Oliver(Jos's father) was head of household. LDS(I.G.I.): Relative?-Lucinda PACKARD bpt. 5 Sep 1819, N.Bridgewater, Plymouth Co., d/o Asa & Susan(Leach)PACKARD. who were mar. 4 Dec 1811, in Bridgewater, Ply.Co.MA. HER DAU.,SARAH FRANCES(OLIVER)TAYLOR'S DEATH REC. GIVES MOTHER, LUCINDA'S BIRTH PLACE AS BROCKTON, PLYMOUTH CO., MA. Lucinda's d. rec. P.51, #54, STOUGHTON TOWN CLERK'S OFFICE, gives maiden name of PACKARD and gives pl. of interment as Stoughton, and pl. of birth as No. Bridgewater. No parents are listed on her d. cert. in Stoughton. She was 52y--. Joseph and Lucinda (PACKARD) Oliver had the following children:

111-121 Eliza A. Oliver, b 1832; m Gerry FAIRBANKS
111-122 Emily Caroline Caroline E. Oliver, b 7 May 1834, d 7 Apr. 1862; m Lot J. MaDan/MADDAN(EN)
111-123 Juliette/Juliet E. Oliver, b 15 Apr. 1838, d 15 Aug. 1860; m Elias Taylor LOTHROP/LATHROP
111-124 Elvira/Alvia Elvira A. Oliver, b Abt 1840, d 1870; m Elias Taylor LOTHROP/LATHROP
111-125 Edwin LOTHROP, b 17 May 1841, d 27 Mar 1870.--Unknown
111-126 Stephen Franklin/S.Frank Oliver, b 10 May 1844, d. Abt 1929; m Sarah J. HOWLAND
111-127 Frederick Oliver, b 15 Dec. 1844, d 4 Mar. 1848
111-128 Herbert C. Oliver, b 25 Dec. 1847, d 24 May 1882
111-129 Sarah Frances Oliver, b 21 Feb. 1850, d 17 Jul. 1917; m George Washington TAYLOR
111-12A Ella Flora/Ellin Oliver, b 21 Apr. 1853, d 1904: m Elbridge F. PORTER
111-12B Frederic(k)Alton/Fred Alton/Alton F. Oliver, b Apr. 1859, d 1927

111-13

Sally Oliver, daughter of Thomas and Mehetable "Hitty" (LOVELL) Oliver, born Stoughton, Norfolk Co., MA, 1 Feb. 1807. died E.Stoughton, Norfolk Co., MA. 18 Apr. 1848. Sally, d/o Thos. Oliver. died in 1849, per Avon Baptist Church Record, 27 Aug. 1993. Esther (Oliver)Mercer provided me with Sally's full date of death. She was named for her maternal Aunt, Sally Lovell. She was a bootfitter. Cause of her death-consumption. In August 1994, I visited the Stoughton Town Clerk's Office, and read the d. record. Sally died in 1848, recorded Jan. 1850, No.5, P.9. She was 41y,2m,17das. She was born in Stoughton, according to her d. rec.

111-14

William F. Oliver, son of Thomas and Mehetable "Hitty" (LOVELL) Oliver, born E.Stoughton, Norfolk Co., MA, 1 Feb. 1807, died Avon, Norfolk Co., MA, 19 Oct. 1892, buried Highland Ceme., Avon, Norfolk Co., MA, 1892; married Abington, Plymouth Co., MA, 9 Dec. 1829, Rebecca/Rebeckah T. HOBART/HUBBART, daughter of Thomas and Rebeckah HOBART/HUBBART, born Quincy/Braintree, Norfolk Co., MA, 17 Aug. 1805, died E.Stoughton(Avon), Norfolk Co., MA, 17 Jan. 1857, buried Highland Ceme., E.Stoughton, (Now Avon), Norfolk Co.MA, Jan. 1857; married 2nd, Stoughton, Norfolk Co., MA, 11 Sep. 1859, Mrs. Elizabeth D. APPLEBEE, born New Brunswick, CANADA, 1823. Info. obtained on his parents, himself, wife, and siblings from: Esther (Oliver) MERCER, PO BOX 16386, Hooksett, NH.03106-6386. The 1870 census for Stoughton shows William married to Elizabeth,, and son, William F. was back from the Civil War and resided with his father and step-mother.
In 1860, Wm. and Elizabeth were living by themselves (no kids at home), in Stoughton. William's first mar. occurred in Abington, Dec 1829, but the intention was filed in Stoughton, 11 Nov. 1829. William was named for his paternal uncle, William Oliver. Norfolk Co.Probate:Will-Avon. Docket 29129. Cause of Wm.'s death: consumption;Occupation:Farmer. Town of Avon D. Cert:Yr.1892; Vol.-Pg.-;No.112. ON REVERSE SIDE OF SON, WM.F.OLIVER'S HEADSTONE AT HIGHLAND CEME: Ira Mc Laughlin 1839-1928 Wife: Climena Mc Laughlin 1844-1912 Alice Mc Laughlin 1872-1927
Chas.B.Oliver & Ira Mc Laughlin posted bond as sureties, along with Wm. F. Oliver, as principal, in admin. of estate of William Oliver, as trustee for the benefit of Elizabeth D. Oliver, dated 20 Mar.1912. Perhaps, Ira Mc Laughlin or his wife, Climena, was the child of Mrs. Elizabeth D. (Applebee) Oliver, widow of Wm. Oliver. William Oliver also named in his will of 1892,, Docket #29129, Grand.dau.,Elsie Fidella LEONARD, of Boston & Carrie JACKSON,wife of Ed. Jackson, of Randolph. William was a farmer and a bootmaker. His middle initial of "F." came from his son, George's d.cert., along wit George's mother's maiden name spelling of "Hobert". D.Rec. P.12, No.4-Stoughton Deaths Book 2 (1852-1891):Cause of death: Dropsy, age 51y,5m.- pl. of b.Quincy(not rec. in Quincy or Braintree). Par. are named. Recorded 18 Jan 1857. D. Rec. from Town Clerk of Stoughton-copy provided by Esther (Oliver) Mercer. Her maiden name is Hobert, on son George's d. cert., and on her own d. cert.
Elizabeth D.-Tombstone. Esther (Oliver) Mercer seems to think that this mar. occurred in 1857-but I read the mar. rec. on film, through LDS. 1900 Soundex-Avon shows her on Pratt St., boarding with Charles E. Fuller.
William F. and Rebecca/Rebeckah T. (HOBART/HUBBART) Oliver had the following children:

111-141 Henry Benjamin Oliver, b 1831, d 1876; m Elizabeth BILLINGS
111-142 Mehitable Oliver, b 1832; m Martin T. PACKARD
111-143 Elsie Ann/Elcena/ElsenerE/Eleanor/Emeline A.

Oliver, b 1840; m Sewall/Sewell P. BRYANT
111-144 George Atherton Oliver, b Nov. 1837, d 29 Jul. 1902; m Mary Frances "Frances" BRIGGS
111-145 Charles Bradford Oliver, b 30 Nov. 1841, d 7 Jul. 1917; m Abbie/Abby A. TAYLOR
111-146 Edward N. Oliver, b 22 Dec. 1845, d Aft 1920; m Fanny R. ANDREWS
111-147 William F. Oliver, b 11 Jul. 1847, d 6 Mar. 1923; m Laura Emma/Emma L. ROBINSON

111-21

Henry Lawton Ingraham, son of Francis and Priscilla Gray (Oliver) Ingraham, born Boston, Suffolk Co., MA, Abt 1801, died Boston, House of Industry, Suffolk Co., MA, 25 Mar. 1837, buried Boston, Suffolk Co., MA, 27 Mar. 1837; married Boston, Suffolk Co., MA, 3 Nov. 1821, Abigail/Abby TRASK, born Prob.Boston, Suffolk Co., MA, 1797, died Boston, Suffolk Co., MA, 3 Jul. 1847, buried 37 S.Boston Garden, Boston, Suffolk Co., MA, 5 Jul. 1847. Named after Henry LAUGHTON, 2nd husband of Dorcas (Pollard) INGRAHAM. LAUGHTON would have been a step-grandfather or gt. grandfather of Francis INGRAHAM, JR. Henry was a sailmaker. Cause of d: Delirium Tremens. Source: LDS Microfilm-Deaths Registered in the City of Boston (Listed Alphabetically) from 1801 to 1848 Inclusive. Abigail's cause of death was consumption.

111-22

Francis "Frank" Ingraham, son of Francis and Priscilla Gray (Oliver) Ingraham, born Boston, Suffolk Co, MA, Abt 1802, died Holly Springs, Mississippi, 9 Jul. 1851, buried Holly Springs, MISS, Mother-in-law's, res., 11 Jul. 1851; married New York City, New York, NY, 22 May 1839, Elsee/Elcee Ann GOUGH, daughter of Richard Sidney and Rachel (NAVARRO) GOUGH, born New York City, New York, NY, 1 Apr. 1819, died Nacogdoches, Nacogdoches, TX, 15 Jul. 1911, buried Oak Grove Cem., Nacogdoches, TX, Jul. 1911. He was a printer of a newspaper in Boston, and editor of THE BOSTON SPECTATOR.* Residences: Boston, New York City, Memphis. TN, Holly Springs, Mississippi. He, his wife, mother-in-law and kids were enroute to Nacogodoches, TX, where the women and children settled=desc.are, today, in Ft.Worth area. Church afil: Episcopalian. Source of Francis' death: MARRIAGES & DEATHS FROM MISSISSIPPI NEWSPAPERS VOL. I (1817-1863)by Betty Couch, Wiltshire (MISSISSIPPI PALLADIUM Holly Springs, Mississippi.) Cause of death: Pulmonary Disease. 1850 census-Shelby Co., 1st Ward, Memphis, TX P.13-"Frank INGRAM" family. According to Marc B. Smith, Jr.,Mary Martha Hackney was told that Francis Ingraham found it so distastful that he refused to continue south of Memphis. The remaining family arrived in Nacogdoches County, TX in 1854, after a nine year treck across the South. *DANIEL SHED GENEALOGY(1921)-#185: Susan Ann SHED, b. Boston 15 Oct. 1804, mar. there 18 Feb 1827, John Milton HEWES, b. Franklin MA, 5 Jul 1803, s/o Solomon & Sarah (Hammond) HEWES. At age 15, he went to Boston and became an apprentice in the Office of the famous "COLOMBIAN CENTINEL", then under the proprietorship of Maj. Benj. Russel. After expiration of his apprenticeship, he in

the company of Francis INGRAHAM, started a paper called, "THE BOSTON SPECTATOR", which they carried on together for several years. Then, disposing of his interest in this sheet, he joined Messrs. Badger and Porter, publishers of "THE AMERICAN TRAVELLER." In 1839, he became associated with John Putnam in book and job printing business, locating on Cornhill and continuing in the same place for over 40 yrs. This was this yr (1839), that Francis Ingraham m. Elsie Ann Gough in N.Y. City. Source: Marc B. Smith, Jr., PO Box 9701, Ft.Worth, TX 76147, and his cousin, Mrs. Robert M. HACKNEY (Mary Martha Ingraham HACKNEY), 4913 Pershing Ave., Ft. Worth,TX 76107. Elcee Ann Gough was Episcopalian. According to Geo. F. Ingraham's obit., his mother died at Nacogdoches at the age of 96 yrs.
Francis/Frank and Elsee/Elcee Ann (GOUGH) Ingraham had the following children:

111-221 Rosina/Roseana Ingraham, b 15 Apr. 1840, d Abt 1858
111-222 George Francis Ingraham, b 15 Jan. 1842, d 27 Apr 1920; m Martha Thompson COOPER
111-223 Elcee Ann Ingraham, b 27 Feb. 1844, d 23 Nov. 1919; m John Henry COX
111-224 Sidney P. Ingraham, b 20 Jul. 1846, d 24 Jun. 1847
111-225 Henry Lawton Ingraham, b 4 Apr. 1848, d 20 Jun. 1849
111-226 Richard Ingraham, b Apr. 1850

111-23

Catherine B. Ingraham, daughter of Francis and Priscilla Gray (Oliver) Ingraham, born Boston, Suffolk Co., MA, Abt 1803, died Boston, Suffolk Co., MA, 19 Mar. 1844, buried Park St .Ch. Ceme, Boston, Suffolk Co, rem.toWoodlawn, Cem. 4 Jul 1862, Mar. 1844; married Boston, Suffolk Co., MA, 17 Jul. 1822, Ezekiel SOUTHER, son of Asa and Sarah/Sally (WHITON) SOUTHER, born Cohasset, Plymouth, MA, 8 Oct. 1797, died Boston, Suffolk, MA, & recorded at Cohasset, 19 Sep. 1849, buried Cohasset,accord., to V.R., 1849. d. of consumption/aged 39y,8mos.-D.Cert. states age as 40 yrs. She was bur. at 19 Park St. Church Ceme. Re-buried: Lot 764 Radiant Path-Woodlawn Cem. died of dropsy, at 54 yrs.in Boston,also rec. in Cohasset. Ezekiel and Catherine B. (Ingraham) SOUTHER had the following children:

111-231 Catherine B. P. SOUTHER, b Abt 1823, d 3 Apr. 1900; m Henry RAMSDELL
111-232 James SOUTHER, b 1824; m Sarah
111-233 Sarah SOUTHER, b 9 Oct. 1828, d 27 Aug. 1891; m George Washington EATON
111-234 Ezekiel F. SOUTHER, b Jul. 1829, d 8 Feb. 1832
111-235 Helen M. SOUTHER, b 15 Feb. 1833, d 16 Mar. 1868; m Marcus C. COOK
111-236 Edward E. SOUTHER, b 18 Feb. 1835, d 18 Dec. 1898; m Joanna H. STEBBINS
111-237 George B. SOUTHER, b Mar. 1839, d 25 May 1839

Center: Rachael GOUGH
Left: EttieLou COX
Right: Elcee Ann GOUGH INGRAHAM
Standing: Elcee Ann Ingraham COX

Top: Martha INGRAHAM
Left: Rosa INGRAHAM
Right: Martha (Cooper) INGRAHAM
(Their mother)
Bottom: Eva INGRAHAM

Standing:
EttieLou Bradford COX
Sitting:
Martha P. INGRAHAM

111-238 George Lyman SOUTHER, b 10 Aug. 1842, d 24 Nov.1920; m Margana L. (twin) Baldwin
111-239 Emily B.or R. SOUTHER, b Jan. 1844, d 25 May 1844

111-24

Emeline Thomas Ingraham, daughter of Francis and Priscilla Gray (Oliver) Ingraham, born Boston, Suffolk Co., MA, 20 Jul. 1804, died E.Boston, Suffolk Co., MA, 26 Apr. 1867; married Boston, Suffolk Co., MA, 9 Jul 1825, Capt. Charles Bradford, son of Lewis and Priscilla (Tupper) Bradford, born Kingston, Plymouth Co., MA, 22 Feb. 1794, died Chelsea, Suffolk Co., MA, 26 Nov. 1845, buried Chelsea, Suffolk Co., MA, 1845. She mar. Capt. Charles BRADFORD, brother of George,who mar. as her second husband, Emeline's mother, Priscilla Gray (Oliver)INGRAHAM. Emeline d. at home-190 Sarasoga St.-of pneumonia-a widow. THE COMMONWEALTH OF MASS.-REGISTRY OF V.REC. AND STATS. YR.1867; Vol.204; P.55; No. 36:d.at 63y,9m,6das. Last Will and Testament, Suffolk Co. Probate Court Docket 47861, contains Emeline's will, in which she bequeaths to Mrs. Mary P. Newcomb, and she nominates and appoints George W. Bradford, of Boston as sole executor of her will. To locate any heirs after 3 June 1867, her death was recorded in THE DAILY EVENING TRAVELLER(of Boston), so her will could be carried out. All of the children of the mar. of Capt. Chas.&Emeline Thomas (Ingraham) Bradford are numbered and appear in THE BRADFORD GENEALOGY.
Capt. Charles (Capt.) and Emeline Thomas (Ingraham) Bradford had the following children:

111-241 Emeline Priscilla W. Bradford, b 3 Jun. 1827, d 25 Jan. 1897; m Josephus J. WILLIAMS
111-242 Maria Louisa M. Bradford, b 15 Oct. 1829; m Edward J. MC LEAN
111-243 Charles Albert Bradford, b 26 Oct. 1831; m Mary DOLBEAR
111-244 Francis Elizabeth Bradford, b 26 Dec. 1833; m Martin W. JENKINS
111-245 Henry Hy Bradford, b 17 May 1835, d 15 Oct. 1889; m Julia A. THOMPSON
111-246 infant Bradford, b 22 Feb. 1837, d 22 Feb. 1837
111-247 Elsie Ann Bradford, b 17 Jul. 1838, d 17 Jan. 1890; m B. C. FRENCH
111-248 Cornelia Caroline Bradford, b 9 Mar. 1840, d 21 Dec. 1843
111-249 Alden Bradford, b 7 Oct. 1843; m Harriet SIMMONDS
111-24A Almira Thomas Bradford, b Oct. 1845, d 7 Nov. 1846

111-(2)1

Almira Winsor Bradford, daughter of George and Priscilla Gray (Oliver) Bradford, born Boston, Suffolk Co., MA, 19 Jun. 1821.

111-(2)2

George Wirt Bradford, son of George and Priscilla Gray (Oliver) Bradford, born Boston, Suffolk Co., MA, 27 May 1823. In 1880, George W. Bradford, caulker, resided at 85 Central Ave., Chelsea, MA. He was at home with his parents, in 1850, Ward One, Boston, P. 128. He was a shipwright. In 1860, Boston, Ward One, he is the head of the house. His occupation is shipwright. His mother is listed with him.

111-31

Mary Ann Hale Oliver, daughter of William and Sabrai/Sabria Sabry,Sabra (NICKERSON) Oliver, born Boston, Suffolk Co., MA, 5 Jul. 1805, died Barnstable, Barnstable Co., MA, 21 Apr. 1877; married Boston, Suffolk Co., MA, 13 Sep. 1827, William EASTERBROOK(S), son of Capt. Samuel and Martha (HOWES) EASTERBROOK(S), born Barnstable, Barnstable Co., MA, 2 Dec. 1804, died Boston, Suffolk Co., MA, 15 Jan. 1900. She resided in Boston, when her mother died, 6 Jan 1874. Source: Her mother's Admin. of Property, Barnstable Co. Probate Record. Source of b, and d. dates, and middle name of "Hale", and parents' names:,mar. date and children's info: THE WILLIAM EMERY NICKERSON PAPERS at NEHGS. According to the 1850 census, she was born ca. 1810. The surname is spelled ESTABROOK, in 1850, Boston, P.262R, WARD 3, 362-688. According to that census, he was born ca. 1808. William and Mary Ann Hale (Oliver) EASTERBROOK(S) had the following children:

111-311 Mary Ann "Ann" EASTERBROOK(S), b 23 Aug. 1831; m Austin PUTNAM

111-312 William "Edwin" EASTERBROOK(S), b 27 Jan. 1834, d 27 Apr. 1878; m Harriet Amelia COBB

111-313 Emily Alice EASTERBROOK(S), b 9 Mar. 1846; m Grenville Brewer MACOMBER

111-32

Mercy G. Oliver, daughter of William and Sabrai/Sabria Sabry,Sabra (NICKERSON) Oliver, born Boston, Suffolk Co., MA, 16 Mar. 1807, died Barnstable, Barnstable Co., MA, 30 Mar. 1880, buried Cummaquid Ceme., (E.BarnstableCem, Barnstable Co., MA, Abt Apr. 1880; married Boston, Chas.St.Bapt.Ch., Suffolk Co., MA, 15 Feb. 1826, Asa G. Cobb, son of Eleazer and Susannah (LOTHROP) Cobb, born Barnstable, Barnstable Co., MA, 20 Jul. 1801, died Barnstable, Barnstable Co., MA, Abt 22 May 1864, buried Cummaquid Ceme., (E.BarnstableCem,) Barnstable Co., MA, May 1864. She was married in the same church that some of the OLIVERS belonged to: Charles St. Meeting House (Bapt. Church). She named her children names used by the family. Her middle initial was G. (Gray or Griffin, I imagine.) She was written up, incorrectly, as Mercy GLOVER, instead of Mercy G. Oliver, in the Barnstable, MA Sturgis Library Collection. Diana (Eaton) Butcher provided them with a copy of Mercy's d. cert., plus a copy of her Admin .of Estate. D.Cert. gives maiden name(Oliver), d. 72y,11m,14das. She was a "Housekeeper", and d.of Paralysis. THE COMMONWEALTH

OF MASS., Office of Sec. of State, Archives Div. Yr.1880; Vol.319; P.2; No.25. REGISTRY DIV.CITY OF BOSTON-Mar.Cert. Vol. 1, P.158, mar. by Rev. Dan'l Sharp. Mercy G. Cobb is listed as a resident of Barnstable, in her mother's Admin. of Property, dated 14 Feb 1874. Her middle initial of "G." also appears in EDSON FAMILY-Desc. of Samuel. In her own admin. of Property dated 21 Jun 1881, her daughters' places of residence are not listed. Her case was No. 7647, Docket No. 2, P.30. CEMETERY INSCRIPTIONS OF THE TOWN OF BARNSTABLE MASSACHUSETTS AND ITS VILLAGES, 1600-1900, by Paul J. Bunnell (Heritage Books, Inc.)-housed at Saginaw,MI Public Library, P. 89: States Died 1886,March 2?, age 73, but states that it is probably an error, and that her stone is worn and off its base. However, the WILLIAM EMERY NICKERSON PAPERS at NEHGS also list her date of death as March 2, even though the death certificate states 30 March. Her birth date was obtained from the NICKERSON papers. My computer program computed her month of birth as April, when subtracting age at death from her death date. 15 Jun 1880, P. 12, Barnstable, shows Mercy keeping house, with $600 in real estate. Her daughter, Sabra, aged 23yrs. no occupation, resided with Mercy. Sabra as listed as marrying in March of that year. He was a seaman in 1850, aged 49 yrs. Source: 25 Jul 1850 Barnstable census, Pps. 286-287. He owned $500.00 worth of real estate. Pg. 86, CEMETERY INSCRIPTIONS OF THE TOWN OF BARNSTABLE, MASSACHUSETTS AND ITS VILLAGES 1600-1900, Heritage Books, Inc., by Paul J. Bunnell, housed at Saginaw Public Library, Saginaw, MI, states died: 1884? May 22? age 52yrs., 10 mos. Born 1801 July 26(stone worn) (next to wife, Mercy G. Cobb.) This is incorrect, when compared his age on the census and the index card on him at the Sturgis Library, Barnstable, MA. The place of his death was obtained from the WILLIAM EMERY NICKERSON PAPERS at NEHGS. I found no listing for this family in the 1830 MA census index. CENSUS INDEX: 1840, P. 127: COBB, Asa-Barnstable, Barnstable Co., MA. BARNSTABLE CO. DEEDS-Grantee Index 1840-Book 22, P.216: Asa bought from John ESTERBROOK, Jr. and from his brother, Nathaniel L. COBB. Additional Source: LDS Film No. 889259, Barnstable, MA 1698-1950: GENEALOGICAL NOTES OF BARNSTABLE FAMILIES by Lydia B. Brownson, Grave W. Held, and Doris V. Norton-A collection of the Sturgis Library, Barnstable, MA-Ref.-Barnstable Vital Records. According to the I.G.I., mar. extraction for Barnstable gives mar. date as 15 Jul 1825. This must be the mar. intention!.

Asa G. and Mercy G. (Oliver) Cobb had the following children:

111-321 William Oliver Cobb, b 22 Feb. 1829, d Aft 21 Jun. 1881 _____ Unknown

111-322 Mercy Cobb, b Abt 1830, d Aft 1880

111-323 Albert Cobb, b 31 Aug. 1831, d 1850

111-324 Harriet Amelia Cobb, b 6 May 1835, d 21 May 1890; m Russell THACHER

111-325 Almira/Elmira Cobb, b 20 Aug. 1839, d 8 Nov. 1899; m Edward EDSON

111-326 Eliza Cobb, b 1842, d Aft 21 Jun. 1881

111-327 Sabra T. Cobb, b 3 Sep. 1846, d Aft Oct. 1888; m Orlando BASSETT

111-33

Harriet Oliver, daughter of William and Sabrai/Sabria Sabry,Sabra (NICKERSON) Oliver, born Boston, Suffolk Co., MA, 12 Sep. 1810, died Chatham, Barnstable Co., MA, 30 Nov. 1885; married Boston, Suffolk Co., MA, 10 Mar. 1847, Christopher TAYLOR, III, son of Christopher and Elis(z)abeth (RYDER) TAYLOR, II, born Chatham, Barnstable Co., MA, 29 Aug. 1811, died Chatham, Barnstable Co., MA, 3 Mar. 1874. She resided in Chatham, MA, when her mother died 6 Apr 1874, according to her mother's Admin. of Property, Barnstable Co. Probate Rcord. 1850 census, Chatham, P.199. She resided in Boston, when married. Her pl. of residence was given in her mar. intention, 20 Feb 1847, published in Chatham. Source: VITAL RECORDS OF CHATHAM,MASS. 1696-1850.
Additional source: The WILLIAM EMERY NICKERSON PAPERS at NEHGS. In 1850, he was a Sailor, 38 yrs. old, $7,000.00-real estate. He and wife, Harriet had two girls in their household. Elisabeth was 13 yrs. old, named for her paternal grandmother:P. 199, 235-268, Chatham, Barnstable Co., MA-7 Aug 1850. If the Boston Marriage Index is correct, then Elisabeth was Christopher's daughter by a first wife. 1870 census, Chatham P.59, shows Christopher as a Seaman, with $3,000 real estate, and $18,000 personal property.
Christopher and Harriet (Oliver) TAYLOR, III had the following children:

111-331 Lucretia TAYLOR, b 1847
111-332 Harriet Lucretia TAYLOR, b 18 Dec. 1852; m Allan BAXTER

111-34

Sabria/Sabra A. Oliver, daughter of William and Sabrai/Sabria Sabry/Sabra (NICKERSON) Oliver, born Boston, Suffolk Co., MA, 20 Jul. 1814, died prob.Brookline, Norfolk Co., MA, 15 Jul. 1889; married Boston, Suffolk Co.,MA, (Belfast, ME), 28 Sep. 1836, Isaac Cole BROWN, born Belfast, Waldo Co., ME, 1814, died Belfast, Waldo Co., ME, Abt 1840; married 2nd, Prob. Boston, Suffolk Co., MA, Abt 1840, George Washington TORREY, son of William and Anna (Davenport) TORREY, born Mendon, Worcester Co., MA, 26 Oct. 1806, died Brookline, Norfolk Co., MA, 3 Oct. 1885. BOSTON MAR. INDEX BOOK 1, P.92. Her mother's Barnstable Co. Probate Record indicates that Sabria's last name is Torrey, and that her residence is Brookline, on 14 Feb 1874. She was definitely an OLIVER, per the Boston Mar. Index, but according to the 1850 census, Boston, Ward 5, P.307R, she was 30 yrs. old, placing her birth as 1820. It must be in error, since her father died in 1816, placing her birth no later than 1817. I have changed Sabra's birth to that of the I.G.I. (abstract below), since it seems to be more accurate: There is an incorrect entry on the I.G.I.: Sabra BROWN, dau. of William Oliver BROWN/Sabra NICKERSON, b. 20 Jul 1814(of Abington)-Temple Work done at the Logan Temple 5 Jul 1932. This was submitted in error, probably due to the fact that Sabra

married Isaac BROWN, and then Geo. W. TORREY. The submitter must not have been aware of Sabra's first marriage. The source is film # 0177914. Additional Source: the WILLIAM EMERY NICKERSON PAPERS at NEHGS. Isaac might have been christened 14 Aug 1814, Hamilton, Essex Co., MA. If he was, his mother was Lucy Brown. His father was not listed on the IGI. According to the IGI, marriage extraction, the marriage occurred in Belfast, ME. It is also recorded in Boston Mar. Index. He was a Grocer, no real estate, in Ward 5, Boston, 2 Oct 1850. He is listed in the WILLIAM EMERY NICKERSON PAPERS at NEHGS, as George William TORREY. The Morman Church has an I.G.I. submission giving his name as George Washington TORREY, and the same middle name was submitted for George, Jr. According to the 1850 census, his birth year was 1810. Isaac Cole and Sabria/Sabra A. (Oliver) BROWN had the following child:

111-341 Isaac BROWN, b Abt 1836; m Maria Frances? NICKERSON

George Washington and Sabria/Sabra A. (Oliver) TORREY had the following children:

111-3(4)1 Caroline Augusta TORREY, b 1841; m Henry F. MARTIN
111-3(4)2 George Washington TORREY, Jr., b 7 Mar. 1844
111-3(4)3 Anna/Annie Davenport TORREY, b 1845; m Eugene N. INGALLS
111-3(4)4 Harriet TORREY, b 1849
111-3(4)5 William TORREY, b 8 Dec. 1851
111-3(4)6 Eleanor TORREY, b 13 Nov. 1862

111-51

Elizabeth YOUNG, daughter of Edward and Mary, "Polly" (Oliver) YOUNG, born MA, Abt 1814; married Newburyport, Essex Co., MA, 29 Dec. 1834, Edward CURRIER.

111-52

Mary P. YOUNG, daughter of Edward and Mary, "Polly" (Oliver) Young, born Boston, Suffolk Co., MA, 21 Nov. 1818, died Chelsea, Suffolk Co., MA, 20 Oct. 1904, buried Woodlawn Ceme., Everett, Middlesex Co., MA, Oct. 1904; married Boston, Suffolk Co., MA, 20 Jan. 1839, James Wilson NEWCOMB, son of James and Abigail (CLOUGH) NEWCOMB, born Boston, Suffolk Co., MA, 1816, died Boston, Suffolk Co., MA, 4 Jan. 1865, buried Woodlawn Ceme., Everett, Middlesex Co., MA, Jan. 1865. D.Record obtained from Chelsea,MA, City Clerk, gives father:Edward YOUNG, and Mother: Mary OLIVER. She res. at 51 Chestnut St., Chelsea at death, and Ward 2, precinct 1, in 1900. She d. at 85y,10m,29das. of Old Age. Recorded 22 Oct. 1904. He was a Police Officer, and on the Harbor Force in Boston. P.312 GENE.DESC.OF ANDREW NEWCOMB comp. by Bethuel Merritt Newcomb (1923). Res. 1850, Boston Ward 1, P.2 (23-28)shows his wife, Mary's mother Mary, and father-in-law, Jona. CURRIER res. with them. Jas. was then, a sailmaker, and owned $2,500 real estate. They are in Boston, Ward

1, in 1860 census, and in 1849/50 Boston Directory, are listed at 75 Salem St. James Wilson and Mary P. (Young) NEWCOMB had the following children:

111-521 Hannah (twin?) NEWCOMB, b 31 May 1841, d 31 Mar. 1844
111-522 Maria Adelaide(twin?) NEWCOMB, b 30 May 1841, d Aug. 1919; m John W. MARSTON
111-523 James Edward NEWCOMB, b Dec. 1844
111-524 Mary Francis NEWCOMB, b Abt 1847; m William B. FRENCH
111-525 Julia Bassett (twin?) NEWCOMB, b 1854, d Aft 1900
111-526 Harriet Thayer (twin?) NEWCOMB, b Apr. 1855

111-61

Samuel T. RIDGWAY, Jr. son of Samuel T and Lydia (Oliver) RIDGWAY, Sr. born Boston, Suffolk, MA, 12 Nov. 1813, died N.Stoughton, Norfolk Co., MA, 9 Apr. 1896, buried Highland Ceme., Avon, Norfolk Co., MA, 5 May 1896; married MA, Abt 1837, Mercy/Mary Savery Chandler, daughter of Zebidee/Zebedee and Ruth (Cole) Chandler, born Plympton, Plymouth Co., MA, 19 Oct. 1818, died Stoughton, Norfolk Co., MA, 12 Jan. 1853, buried Highland Ceme., E.Stoughton(Avon, Norfolk Co., MA, 1853. He Resided in Stoughton, in 1850 census, as did his father. Source of vital info.- his d. cert. from the Avon Town Clerk: Yr.1896;Vol.1;Pg.--;No.12. He resided in Avon (that part that bef. 1888, was E. Stoughton. He was a boot-maker. Bur. and D. dates are correctly abstracted from actual rec. at Avon Town Clerk's Office.His parents' complete names are on his d. cert. Cause of death; Apoplexy. Recorded 5 may 1896. Source of death: Her death cert. Vol. 76, P. 180, which states 12 Jan. It looked like her tombstone was inscribed 9 Jan 1853/aged 31, but the death cert. states her age as 34 y, 2m, 24 days. Cause of death: consumption. There are two different entries at The LDS Family History Center: born ca. 1812, and born 25 Apr 1806, in Plympton, MA. I assume from the age at death, and her tombstone, that the date I am using is more in line, especially compared to her husband's birth date. Samuel T. and Mercy/Mary Savery (Chandler) RIDGWAY Jr. had the following children:

111-611 Eliza Maria/Elvia M. RIDGWAY, b 1838, d 1900; m Abraham/Abram MaDan/MADDAN/EN
111-612 Albert C. RIDGWAY, b 6 Dec. 1838, d 27 Sep. 1909; m Ida L. BEAL

SIXTH GENERATION

111-111

Josiah Stephen Oliver, son of Stephen W. and Roxanna/Rosina French (PACKARD) Oliver, born E.Stoughton, Norfolk Co., MA, 30 Jul. 1825, died Avon, Norfolk Co., MA, 9 Aug. 1897, buried prob. Highland Cem, Avon, Norfolk Co., MA, Aug. 1897; married Stoughton, Norfolk Co., MA, 2 Jan. 1853, Louisa B. SNOW, daughter

of James and Betsey THAYER (HUNT) SNOW, born Milton, Norfolk Co., MA, 10 Jun. 1832, died 1887, buried Highland Cem(Avon), E. Stoughton, Norfolk Co., MA, 1887. Mrs. Oliver Weston (Evelyn) Cummings has Josiah Stephen (1827-1897). I had 1828. STOUGHTON MAR. REC.: p.5, #7. Josiah was an expressman, and shoe maker. Cause of death: Heart Disease,aged 72y,10das. D. Rec. P.10, #23, DEATHS-TOWN OF AVON 1894-1897. At the time of d., he was a horse dealer, and res. on W. Main St. Evelyn also has Milton as place of marriage-so perhaps, Louise was born there. She was of Milton. Source of data: her tombstone-gives b. yr. as 1831. Parents' names obtained from Evelyn Cummings, 22 Holly Ridge Drive, Sandwich, MA 02563 D. Rec.- STOUGHTON TOWN CLERK'S OFFICE: P.159, #17. 54y, 8m ,26das, at death. Cause: Heart Disease. Josiah Stephen and Louisa B. (SNOW) Oliver had the following children:

111-111-1 Emma Frances Oliver, b 2 Nov. 1853, d 26 Jan. 1934; m Francis C. "Frank" WESTON
111-111-2 _____ Oliver, b 16 Jun. 1856
111-111-3 Thomas Oliver, b 1858, d 1880
111-111-4 William Ellsworth Oliver, b 14 Mar. 1861, d 7 Nov. 1936; m Cora Eliza SIMMONS

111-112

Joseph N. Oliver, son of Stephen W. and Roxanna/Rosina French (PACKARD) Oliver, born Stoughton, Norfolk Co., MA, 2 Aug. 1826, died 23 Jul. 1851, buried Highland Ceme., Avon, then E Stoughton, Norfolk Co., MA, Jul. 1851. STOUGHTON D. REC. #2, P. 20: single, 25-11-21, stable keeper, of Typhoid Fever, parents' names: Stephen & Rosina. Death Rec. states died in 1852, not 1851, as I had previously recorded, since the tombstone did say 1851. NORFOLK CO. PROBATE DOCKET indicates death occurred in July 1851. Stephen Oliver was appointed administrator of estate.

111-113

Thomas J. Oliver, son of Stephen W. and Roxanna/Rosina French (PACKARD) Oliver, born Stoughton, Norfolk Co., MA, 10 Jan. 1829, died Stoughton, Norfolk Co., MA, 10 Oct. 1861, buried Highland Ceme., Avon, Norfolk Co., MA, Oct. 1861; married Stoughton, Norfolk Co., MA, 6 Oct. 1853, Ellen Maria(Marie) Mary? WHITING, daughter of Mary WHITING, born Canton, Norfolk Co., MA, 1837, died 1918, buried Highland Ceme., Avon, Norfolk Co., MA, 1918. Widow, Ellen, married 2) 30 Mar 1863, in Stoughton, Lot MaDan. She is buried beside her 1st husband. This is James R. Mason's Lineage, 56 Albion St., Somerville, MA 02143. Tele:(617)625-4981. He is s/o Walter Mason and Nettie (Oliver) I phoned him Oct. 17. He is on disability, has a prosthesis, and has had several heart attacks. His tombstone gives Thomas' birth yr. as 1828. His age at death was 32y,9m. Cause of death: Typhoid Fever. STOUGHTON MAR. REC. P.6, No.1. NORFOLK CO. PROBATE INDEX, DOCKET NO. 13767-will. Clifford KEITH was his executor.
No father is named on her mar. rec. Mother's name is givien only as Mary WHITING. Son, Thomas L.'s b. cert. names mother as Ellen Maria. Thomas J. and Ellen Maria(Marie) Mary? (WHITING) Oliver had the following children:

111-113-1 Mary Ella Porter Oliver, b 30 Jul. 1854; m Warren B./B.Warren YOUNG
111-113-2 Caroline Josephine Oliver, b 3 Aug. 1858, d 14 Aug. 1859
111-113-3 Thomas Lawrence Oliver, b 18 Jan. 1861, d 28 May 1946; m Nettie BRUCE

111-114

William B. Oliver, son of Stephen W. and Roxanna/Rosina French (PACKARD) Oliver, born E.Stoughton, Norfolk Co., MA. 3 May 1831, died Washington,D.C., 10 Jun. 1864, buried VA, 1864. In 1850, Stoughton census, William was 17 yrs. old, bootmaker, res. with his parents. Source of middle initial, and b,d,and Civil War Info.- Esther (Oliver) Mercer. Civil War Soldier-Co.E,35th Reg't. STOUGHTON D.REC.:33y,1m7das., P.41, No.47, died of wounds received in battle in Virginia. Informant: Chas. Packard.

111-121

Eliza A. Oliver, daughter of Joseph and Lucinda (PACKARD) Oliver, born Stoughton, Norfolk Co., MA, 1832; married Stoughton, Norfolk Co., MA, 30 Aug. 1849, Gerry FAIRBANKS, son of Jason and Mehitable FAIRBANKS, born Randolph, Norfolk Co., MA, 1829, christened First Congre.Ch, Randolph, Norfolk Co., MA, 7 Jun. 1835. STOUGHTON MAR. REC. P.12, No.7. 1850 census, P.123R, The Town of Braintree, shows Gerry FAIRBANKS, 21 yrs., head of household, bootmaker, b. MA
Eliza A. 18yrs., b. MA
Mehitable FAIRBANKS 58 b. MA $60-real estate Randolph Town Clerk's Record shows his baptism.

111-122

Emily Caroline/Caroline E. Oliver, daughter of Joseph and Lucinda (PACKARD) Oliver, born E.Stoughton, Norfolk Co., MA, 7 May 1834, died 7 Apr. 1862, buried Highland Ceme., Avon (E.Stoughton), Norfolk Co., MA, Apr. 1862; married Stoughton, Norfolk Co., MA. 31 Dec. 1850, Lot J. MaDan/MADDAN(EN), son of Lott/Lot and Nancy (BEALS) MaDan/MADDAN(EN), born Canton, Norfolk Co., MA, 10 May 1829, christened Canton, Norfolk Co., MA, 28 May 1833, died 17 Apr. 1906, buried Highland Ceme., Avon, Norfolk Co., MA, Apr. 1906. I believe, after consulting the Norfolk Co. Probate Index, that Mary E. MaDan and Thos. MaDan were actually OLIVERS, born to Thomas J. and Ellen M.(Whiting)Oliver. Lot J. MaDan married her as both of their second marriages, 30 Mar. 1863. The kids are listed as MaDans with both Lot and Ellen, in the 1870 census.In 1867, according to the Probate Index. a guardian was appointed to the children. Emily C.(Oliver)MADDEN died at 27y,11m. of consumption. P.29, No. 19-STOUGHTON DEATH REC.-Town Clerk's Office. Lot was the brother of Abraham/Abram MADAN,who mar. Maria Elvira RIDGWAY. There is a descrepancy in his date of birth: Canton Church Rec. gives his christening date as 28 May 1829, but his tombstone says May 10, 1833. There is a possibility that he had a sibling by the same name who was born in 1829, and died bef. he was born, but this is doubtful, because the 1870

census gives his age as being born in 1829. However, his brother, Abraham/Abram was born in 1833. Accord. to the Canton Church Rec. In the 1870 census, the surname is MADDAN or MUDDAN. Lot mar. 2)Ellen M. (Whiting) Oliver, wid. of Thos. J. Oliver. She is bur. with her 1st husband. Mar. rec. Jan.1851, gives Lot's age as 21, bootmaker. Mar. by Rev. Isaac Smith of E. Stoughton. Lot J. and Emily Caroline/Caroline E. (Oliver) MaDan/MADDAN(EN) had the following child:

111-122-1 Joseph Nickerson MADAN, b 2 Oct. 1851; m Addie L. Clark

111-123

Juliette/Juliet E. Oliver, daughter of Joseph and Lucinda (PACKARD) Oliver, born E. Stoughton, Norfolk Co., MA, 15 Apr. 1838, died Stoughton, Norfolk Co., MA, 15 Aug. 1860, buried Stoughton, prob.Highland Cem, Norfolk Co., MA, Aug. 1860; married Stoughton, Norfolk Co., MA, 11 Mar. 1853, Elias Taylor LOTHROP/LATHROP, son of Abraham and Hannah (PIERCE) LOTHROP/LATHROP, born Buckfield, Oxford Co., ME, 12 May 1829, died prob. E. Stoughton, Norfolk Co., MA, 20 May 1874, buried Highland Cem., now Avon, then E.Stoughton, Norfolk Co.,MA, 23 May 1874. Pps. 375, 392 GENEALOGICAL MEMOIR OF THE LO-LATHROP FAMILY by Huntington, gives her date of death as 16 Aug 1860, and states that she was the mother of all of the children listed in this book. One Ellis A. Lothrop was appointed to sell the deceased, Stephen Oliver's real estate on 10 Jun 1889. Elias T. Lothrop and sons are listed in Stoughton, in the 1870 census-Elias T. Lothrop as head of household (no wife is listed). In 1860 census, Julia F. Lothrop, b. Mass. 6 mos. old, res. in Stoughton, with Geo. A. Oliver, cousin of Juliette (Oliver) Lothrop, and s/o Wm. and Rebeckah (Hobart) Oliver. Death Rec. P. 20, No. 57-STOUGHTON DEATHS BOOK 2 (1852-1891). Age at death: 22y, 4m. Cause: consumption. Source of middle initial:dau. Julia Frances Lothrop's birth rec. Source of 2nd mar.: Phil Young, who obtained it from MASS. ARCHIVES V.RECORDS. The Edward Lathrop fam. lived next door to Jos. & Lucinda Oliver fam.,(1850 census), but no Elias listed. The mar. to Elvira/Alvia Oliver was his 2nd mar., and he was 32 yrs. at the time. Dec. 7,1887-Ellis A. LOTHROP,ADMINISTRATOR, WAS AUTHORIZED BY THE PROBATE COURT, TO SELL STEPHEN OLIVER'S LAND. Evelyn Cummings read the tombstone as LOTHROPE, in Highland Cemetery-per her letter dated 21 Apr 1994, Co. C. 11th Regt. Mass. Infantry. Elias was 45 yrs. old, at death. His second mar. states that he was a soldier, and b. Buckfield, ME. Married by J.N. Dennis. Tombstone was photographed by me August 1994-LOTHROPE is correct. GENEALOGICAL MEMOIR OF THE LO-LATHROP FAMILY, by Huntington,(1881), Pps.375, 392. list Elias and family info. His date of death is given as 20 May, so the date on his tombstone has been changed to that of burial date, since there have been so many descrepancies between the tombstones and actual death records. His place of residence is given in this book as Stoughton. Elias Taylor and Juliette/Juliet E. (Oliver) LOTHROP/LATHROP had the following children:

111-123-1 Frederick "Fred" Pierce LOTHROP, b 26 Nov. 1854, d 1929; m Widow Anna CRANE
111-123-2 Wallace Fremont LOTHROP, b 23 Jul. 1856, d Bef 1881
111-123-3 Charles Melvin LOTHROP, b 20 Jun. 1858; m Alice CROCKER
111-123-4 Julia Frances LOTHROP, b 23 Jun. 1860, d 15 Aug. 1860

111-124

Elvira/Alvia/Elvira A. Oliver, daughter of Joseph and Lucinda (PACKARD) Oliver, born E.Stoughton, Norfolk Co., MA, Abt 1840, died E.Stoughton, Norfolk Co., MA, 1870, buried prob.Highland Cem, then Stoughton, now Avon, Norfolk, MA, 1870; married Stoughton, Norfolk Co., MA, 3 Feb. 1862, Elias Taylor LOTHROP/LATHROP, son of Abraham and Hannah (PIERCE) LOTHROP/LATHROP, born Buckfield, Oxford Co., ME, 12 May 1829, died prob.E. Stoughton, Norfolk Co., MA, 20 May 1874, buried Highland Cem., now Avon, then E.Stoughton, Norfolk Co.,MA, 23 May 1874. Accord. to Phil YOUNG, her birth was not in the MASS. ARCHIVE BIRTH HOLDINGS, WHICH BEGIN IN 1841. She was not in the 1870 Stoughton census, but her husband Her name was Elvira A.-mar. to Elias T. LOTHROP. P.375 GENE. MEMOIR OF THE LO-LATHROP FAMILY by Huntington, gives her year of death. Her name is spelled Elvira A. in this book. Source of 2nd mar.: Phil YOUNG, who obtained it from MASS. ARCHIVES V.RECORDS. The Edward Lathrop fam. lived next door to Jos.&Lucinda Oliver fam.,(1850 census), but no Elias listed. The mar. to Elvira/Alvia Oliver was his 2nd mar., and he was 32 yrs. at the time. Dec. 7,1887-Ellis A. LOTHROP,ADMINISTRATOR, WAS AUTHORIZED BY THE PROBATE COURT, TO SELL STEPHEN OLIVER'S LAND. Evelyn Cummings read the tombstone as LOTHROPE, in Highland Cemetery-per her letter dated 21 Apr 1994. Co. C. 11th Regt. Mass. Infantry. Elias was 45 yrs. old, at death. His second mar. states that he was a soldier, and b. Buckfield, ME. Married by J.N. Dennis. Tombstone was photographed by me August 1994-LOTHROPE is correct. GENEALOGICAL MEMOIR OF THE LO-LATHROP FAMILY, by Huntington,(1881), Pps. 375, 392.
list Elias and family info. His date of death is given as 20 May, so the date on his tombstone has been changed to that of burial date, since there have Since there have been so many descrepancies between the tombstones and actual death records. His place of residence is given in this book as Stoughton. Elias Taylor and Elvira/Alvia/Elvira A. (Oliver) LOTHROP/LATHROP had the following child:

111-124-1 Elias Blaisdel LOTHROP, b 24 Feb. 1862, d 1925; m Ida PECK

111-125

Edwin LOTHROP, son of Joseph and Lucinda (PACKARD) LOTHROP, born probably in Stoughton, Norfolk Co., MA, 17 May 1841, died in Stoughton, Norfolk Co., MA, 27 Mar. 1870, buried Stoughton, probably in Highland Cemetery, Norfolk Co., MA, 1870; married probably in Stoughton, Norfolk Co., MA, before

1870, _____ Unknown. His surname appeared in the DEATH REC. INDEX AS LOTHROP, but his par. were definitely listed as Joseph OLIVER & Lucinda PACKARD. Age at death: 28-10-10. He was married at that time.

111-126

Stephen Franklin/S.Frank Oliver, son of Joseph and Lucinda (PACKARD) Oliver, born Stoughton, Norfolk Co., MA, 10 May 1844, died Abt 1929; married MA, Abt 1870, Sarah J. HOWLAND, daughter of Charles and Bathsheba (BRIGGS) HOWLAND, born Randolph, Norfolk Co., MA, died Avon, Norfolk Co., MA, 24 Aug. 1908, buried Randolph Ceme., Norfolk Co., MA, Aug. 1908. B.Date from b.rec. Vol. 1-Stoughton Town Clerk. Norfolk Co. Probate Index-Admin. of Property-1929. He is prob. bur. in Randolph Ceme.-where his wife was bur. Phil Young's abstract of Mass. Archives birth rec. for Stephen F. OLIVER:b.10May 1843-Stoughton, Vol.5 Stephen's middle name of Franklin is given in his father, Joseph's will. AVON TOWN REPORT: 1 Apr 1889: S. Frank OLIVER'S barn burned in Avon-pd. $150. 1890 Avon Residents-taxpayers: S. Frank OLIVER res. on E. Main St. Avon Town Clerk's D. Rec.:Sarah J. Oliver, cause of death-Inanition? Res. Avon, born in Randolph,Bur. in Randolph Ceme. Father:Chas. Howland, b. Plymouth. Mother: Bathsheba Briggs, b. Abington. Occupation:Housewife. Recorded 31 Aug. 1908. Record No. 26. Norfolk Co. Probate: Admin. 43585. Stephen Franklin S.Frank and Sarah J. (HOWLAND) Oliver had the following child:

111-126-1 Charles Francis Oliver, b Dec. 1871; m Mary E. FARRAH/FARRAR

111-127

Frederick Oliver, son of Joseph and Lucinda (PACKARD) Oliver, born Stoughton, Norfolk Co., MA, 15 Dec. 1844, died Stoughton, Norfolk Co., MA, 4 Mar. 1848. His birth was recorded 20 May 1844. He died of Influenza at 3y,2m,29das., which would place his b. date as 4 Dec. 1844. The death was recorded Jan. 1850, in Stoughton Town Clerk's Office, P.9, No. 10.

111-128

Herbert C. Oliver, son of Joseph and Lucinda (PACKARD) Oliver, born Stoughton-Dist.7, Norfolk Co., MA, 25 Dec. 1847, died Hyde Park,
Norfolk Co., MA, 24 May 1882, buried E. Stoughton, Norfolk Co., MA. At home in 1870. Admin. of Property: #23151 dated 1892?. His birth is recorded in Vol.29-Mass. Archives holding-per Phil Young's abstract. The first name is not given on the birth cert. P.130,#49-died at 34-4-29, in Hyde Park, single. Occupation: Operative. Par. Jos.& Lucinda. Cause: Phthesis. Stoughton Birth Record says Jos. & Lucinda resided in Dist. No. 7.

111-129

Sarah Frances Oliver, daughter of Joseph and Lucinda (PACKARD) Oliver, born E. Stoughton, Norfolk Co., MA, 21 Feb. 1850,

died Quincy, Norfolk Co., MA, 17 Jul. 1917, buried Village Cemetery, Randolph, Norfolk Co., MA, Jul. 1917; married Stoughton, Norfolk Co., MA, 24 Nov. 1870, George Washington TAYLOR, son of Ira ALLEN EASTMAN and Hope M. (RICH) TAYLOR, born Randolph, Norfolk Co., MA, 26 Oct. 1851, died Quincy, Norfolk Co., MA, 4 Jan. 1907. Source: Professor Phillip Taylor YOUNG, Jr., 15 - 901 Kentwood Lane, Victoria, B.C., Canada V8Y 2Y6. Telephone and Fax at home: (604) 658-1107, per his letter and Pedigree Chart, dated 25 Sept.1993. Sarah F. was "at home" in the census on 1870, Stoughton, MA. She died of Diabetes Mellitus. Her residence in Quincy was: 130 Elm St. Proofs: THE COMMONWEALTH OF MASS.-OFFICE OF SEC. OF STATE-ARCHIVES DIV. B 2037, Yr.1850; Vol.43; P.219;No.75-Birth Rec. Quincy City Clerk D. Rec. Yr.1917; Vol.--;P.237; No.327, gives age at d. as 67y,4m,26das. Residence:130 Elm St.,Quincy. Stoughton Birth Rec. No. 5, P.16, Vol. 1, Register of B,M, and D. STOUGHTON TOWN CLERK'S OFFICE-abstract of mar. rec.: P.56, #48. He was a baker, at time of their marriage in 1870: THE COMMONWEALTH OF MASS.-OFFICE OF SEC. OF STATE-ARCHIVES DIV.: M 827, Yr.1870; Vol.227; P.349; No.48-Mar. by Rev. Thos. Wilson. Note: Sarah's maiden name is spelled OLLIVER on the marriage cert. George Washington and Sarah Frances (Oliver) TAYLOR had the following children:

111-129-1 Carrie L. TAYLOR, b Abt 1 Jun. 1871/1872, d 15 Jan. 1879
111-129-2 Lillian Elizabeth TAYLOR, b 10 Apr. 1873, d 19 Nov. 1953; m James Francis YOUNG
111-129-3 George TAYLOR, JR., b 14 Feb. 1875, d 1919: m Laura Tupper
111-129-4 Henry TAYLOR, b 1884, d Aft 1900
111-129-5 Clifford TAYLOR, b 1887, d Aft 1945; m Ella THAYER or OLIVER
111-129-6 Ernest TAYLOR, b 8 Jun. 1890, d 1948; m Anna H. GRIFFIN

111-12A

Ella Flora/Ellin Oliver, daughter of Joseph and Lucinda (PACKARD) Oliver, born E.Stoughton, Norfolk Co., MA, 21 Apr. 1853, died Stoughton, Norfolk Co., MA, 1904; married Braintree, Norfolk Co., MA, 3 Jun. 1873, Elbridge F. PORTER, son of Joseph and Mary (ARNOLD) PORTER, born Braintree, Norfolk Co., MA, 1851/1852, died Braintree, Norfolk Co., MA, 1926. STOUGHTON B. REC. BOOK 2, BIRTHS 1851-1891, #6, P. 9. Year of death: NORFOLK CO. PROBATE INDEX-Admin. of Property, Docket No. 39220. of Braintree. He was a clerk in 1873. Int. of Mar. 30 May 1873-Stoughton Town Clerk's Record. Married in Braintree, by S. B. ANDREWS. NORFOLK CO. PROBATE INDEX, for death yr.-Docket No. 69523-Admin. of Property.

111-12B

Frederic(k)Alton/Fred Alton/Alton F. Oliver, son of Joseph and Lucinda (PACKARD) Oliver, born E.Stoughton, Norfolk Co., MA, Apr. 1859, died Quincy, Norfolk Co., MA, 1927. Norfolk Co. Probate Index-Will:1927. 1900 Mass. Soundex gives his name as Alton F. Oliver, residing at 9 Tremont St., Braintree, boarding with John H.

Sarah Frances OLIVER (1850-1917)

Glover. 1920 Soundex gives his name as Frederick A. OLIVER, 68 yrs. old, res. 66 Mount Vernon Ave., Braintree, MA, with nurse-Sarah E. Martin. His birth was recorded as Fred Alton OLIVER, #44, P.38, STOUGHTON BOOK 2, BIRTHS 1851-1891.

111-141

Henry Benjamin Oliver, son of William F. and Rebecca/Rebeckah T. (HOBART/HUBBART) Oliver, born E. Stoughton, Norfolk Co., MA. 1831, died 1876, buried Highland Ceme., Avon, Norfolk Co., MA, 1876; married E. Stoughton, Norfolk Co., MA, 25 Jan. 1852, Elizabeth BILLINGS. His dau.,Lizzie Maria Oliver, res. unknown in 1892, was mentioned in her grandfather, Wm. Oliver's will. Source for middle name of Henry Benjamin Oliver-Evelyn Cummings. She changed her name in Boston, Suffolk Co. 23 March 1868, from Elizabeth OLIVER to Carrie Elizabeth STONE. P.180: NAMES CHANGED IN MASSACHUSETTS 1780-1892. Henry Benjamin and Elizabeth (BILLINGS) Oliver had the following child:

111-141-1 Lizzie Maria OLIVER/STONE

111-142

Mehitable Oliver, daughter of William F. and Rebecca/Rebeckah T. (HOBART/HUBBART) Oliver, born E. Stoughton, Norfolk Co., MA, 1832; married N.Bridgewater, Plymouth Co., MA, 9 Nov. 1851, Martin T. PACKARD, son of Azel and Pamela (REYNOLDS) PACKARD, born N. Bridgewater, Plymouth Co., MA, 1827, christened Brockton?, Plymouth Co., MA, 28 Sep. 1828. Esther (Oliver) Mercer has Mehitable's birth yr. as 1833. Evelyn Cummings and I have 1832. Esther has the mar. in Stoughton-I do not. He was of Brockton. The mar. int. is dated 14 Oct. 1851, in Stoughton,Norfolk Co.MA. Martin T. PACKARD appears in the MAYFLOWER INDEX. Both of his par. go back to the Mayflower, creating numerous lines back to it. ACCORD. TO THE MAR. INTENTION, HE WAS OF N. BRIDGEWATER. The christening rec. is a Brockton Church abstract from LDS' I.G.I. It is ASSUMED that this is the correct Martin PACKARD, since his wife, Mehitable, was OF BROCKTON in her father's will. There were two more entries:

PACKARD, Martin b. 24 Jul 1791, Plymouth Co.,. N. Bridgewater Film No. 0183498

PACKARD,Martin born ca. 1816, Ply.Co.-N.Bridgwater FILM #0183551. I had this christening rec. in 1818-changed to 1828 due to age of 24 yrs. in 1851, when married: No.6, P.19, STOUGHTON MAR. REC. Martin T. and Mehitable (Oliver) PACKARD had the following child:

111-142-1 Eda Rebecca PACKARD, b Abt 1852; m Chester Howes BAKER

111-143

Elsie Ann/Elcena Elsener E/Eleanor/Emeline A. Oliver, daughter of William F. and Rebecca/Rebeckah T. (HOBART/HUBBART) Oliver, born E. Stoughton, Norfolk Co., MA, 1840; married Stoughton, Norfolk Co., MA, 28 Jan. 1857, Sewall/Sewell P. BRYANT, son of Nehemiah and Irene BRYANT, born Quincy, Norfolk Co., MA, 14 Nov. 1837, died 21 Jul. 1865, buried Highland Ceme., Avon, Norfolk Co., MA, 21 Jul. 1865. Mar. int. Elsener E. Oliver. Esther(Oliver)Mercer

has her as Elsena E.Oliver. Her dau. Carrie's d. cert. states mother's name as Eleanor (Oliver) Bryant. Dau. Elsa Fidella's b. rec. gives mother's name as Elsena. Tombstone in Highland. No tombstone or inscription for wife. Source of his b. yr.1836-Evelyn Cummings. Evelyn says he served in the Civil War. Dau. Carrie E.'s d. rec. states, "Father b. Quincy", as does Sewall's d.rec.-27y,8m,7das., of Consumption. Sewall's d. rec. No. 42, P.46 STOUGHTON TOWN CLERK'S OFFICE. STOUGHTON TOWN CLERK'S OFFICE: Marriage Rec. P.15, #2 states that he was a bootmaker. Sewall/Sewell P. and Elsie Ann/Elcena ElsenerE/Eleanor Emeline A. (Oliver) BRYANT had the following children:

111-143-1 Henry W. BRYANT, b 19 Jun. 1857, d 15 Aug. 1873
111-143-2 Elsa Fidella BRYANT, b 24 May 1859
111-143-3 Ela Carrie E. BRYANT, b 1 Nov. 1860, d 1 Jan. 1862

111-144

George Atherton Oliver, son of William F. and Rebecca/Rebeckah T. (HOBART/HUBBART) Oliver, born E. Stoughton, Norfolk Co., MA, Nov. 1837, died Boston, Suffolk Co., MA, 29 Jul. 1902, buried Avon, prob.HighlandCem, Norfolk Co., MA, 1902; married Stoughton, Norfolk Co., MA, 5 Apr. 1855, Mary Frances "Frances" BRIGGS, daughter of Joel and Susannah/ Susannon BRIGGS, born NH, 1840, died Bef 1871; married 2nd, MA, Bef 1871, Sarah LUNGLEY/LONGLEY, born Cape Breton, Nova Scotia, CANADA, Dec. 1846. Of Boston. In 1860 census of Stoughton, he also had Julia F. Lo(r)throp 1/12yr. residing with him. The 1860 census says Geo. A. Oliver was born in R.I. In later yrs., Geo. resided in Boston. Stoughton Mar. Rec.-Town Clerk's Office-P.11, #7. 1900 Soundex shows Geo. A., Sarah, and C.George OLIVER res. 80 Harrison Ave., Boston, MA. Listed on a separate soundex card, and not shown on George A. Oliver's card: OLIVER, Henry b. May 1877/23yrs., b. Mass., lodging with George A. Oliver, at 80 Harrison Ave., Boston, MA. And, on yet another index card: OLIVER, Nettie W., b. Sep 1876/23yrs., b. Mass., lodging with Geo. A. Oliver at 80 Harrison Ave., Boston. George's d. cert. gives his occupation as auctioneer, residence: 62 Dover St., Boston. D.Cert. No. 3773, P. 36-Avon Town Clerk's Office. Avon Deaths 1898-1903 gives his pl. of b. as Avon. Maiden name obtained from son, Geo. C. Oliver's mar. record, and son, Wm.H.'s d. cert. George Atherton and Mary Frances "Frances" (BRIGGS) Oliver had the following children:

111-144-1 George Atherton Oliver, Jr., b 11 Aug. 1855, d 9 Nov. 1855
111-144-2 Oriana F.(Frances?) Orena Oliver, b 19 Jun. 1856, d 21 Jan. 1872
111-144-3 Jenny Oliver, b 1858
111-144-4 Hattie Florance Oliver, b 1 May 1860
111-144-5 Jenny(Janie) Bell Oliver, b 29 Jul. 1862, d 14 Jan. 1868

George Atherton and Sarah (LUNGLEY/LONGLEY) Oliver had the

following children:

111-14(4)-1 C. George/George C. Oliver, b Nov. 1871; m Nettie W. LITTLEFIELD
111-14(4)-2 William H. Oliver, b 21 Jul. 1875, d 22 Apr. 1876

111-145

Charles Bradford Oliver, son of William F. and Rebecca/Rebeckah T. (HOBART/HUBBART) Oliver, born E.Stoughton(Avon, Norfolk Co., MA, 30 Nov. 1841, died Avon, Norfolk Co., MA, 7 Jul. 1917, buried Highland Ceme., Avon, Norfolk Co., MA, Jul. 1917; married Roxbury, Norfolk Co., MA, 4 Mar. 1861, Abbie/Abby A. TAYLOR, daughter of Ira Allen EASTMAN and Hope M. (RICH) TAYLOR, born Randolph, Norfolk Co., MA, 13 Mar. 1844, died Avon, Norfolk Co., MA, 2 Oct. 1918, buried Highland Ceme., Avon, Norfolk Co., MA, 4 Oct. 1918. Res. in that pt. of E.Stoughton that became Avon, and also in Randolph. 1890 Veterans' Census: res. Avon S.D.67=Civil War E.D.39 Enlisted 13 June 1861, honorably discharged 14 July 1865, at Washington, D.C. Enrolled as a Pvt.., Co.K, 11th Mass.Volunteer Reg't., Mass. Infantry. Height:5'3 1/2", light complexion, brown hair, blueish eyes, suffering from Malaria, rheumatism, and a double rupture. Source: Disability Pension Record. GAR Post:193. Norfolk Co. Probate: Will-Avon-# 55429. Res.:Page St.,Avon. Mar.rec.-Roxbury Town Hall. Cause of d.:heart disease-D.Rec.:Town of Avon, Yr. 1917; Vol.-;Pg.-;No.23. Mar. rec.at Roxbury Town Hall. Source:Esther(Oliver)Mercer, PO Box 16386,Hooksett, NH 03106-6386. There is a descrepancy in the data on Mahitabel A. Oliver 1870-1876, and Alice Mehitable Oliver 1875-1876, since both girls died on the same date(15 May 1876.) According to Jas. Mason, the d. rec. he abstracted gave her age at death as 6y, 16 das. The other info. was provided by Esther (Oliver) Mercer. The 1900 Soundex shows the Charles Bradford OLIVER family residing on Page St., Avon, MA. D.Cert. No. 464, Register No.31-COMMONWEALTH OF MASS. D. Cert.:She d. on Page St., Avon, MA,of influenza.Contributory:old age & cardiac dilatation,73y, 6m, 19d. Residence:Page St., Avon. The Taylors were cousins, somewhere down the line (not direct) to President Taylor. Ira A.E. Taylor was named for the brother of Ethan Allen of VT.to Pres. Taylor, and for Roger Eastman, sire of Eastman Fam.,including Eastmans of Eastman Kodak Company. Source:Esther(Oliver)Mercer. Abbie's year of birth was changed from 1845 to 1844, per 1900 soundex. Charles Bradford and Abbie/Abby A. (TAYLOR) Oliver had the following children:

111-145-1 Charles Henry Oliver, b 13 Jan. 1861, d 11 Nov. 1879
111-145-2 Clarence William Oliver, b 13 Feb. 1864, d 6 Jan. 1909; m Ella Gertrude CRUMP
111-145-3 Alice Mehitable/Mehitable A. Oliver, b 29 Oct. 1875, d 15 May 1876
111-145-4 Winnella (Winnie) Hope Oliver, b 7 Jul. 1870, d 1934; m Addison E. CALDWELL

111-145-5 Abbie MAY May A. Oliver, b 21 May 1872. d 1958; m John D. MEDEIROS
111-145-6 Walter Ellis/Herbert Ellis Oliver, b 7 May 1874, d 1948; m Cora Alice POPE
111-145-7 Martha Marie/Mattie/"Mattie Marie" Oliver, b 8 Mar. 1877, d 1958; m Daniel William QUILTY
111-145-8 Embert Francis Oliver, b 17 Jan. 1880, d 1940: m Flora Inez GRAY/GREY
111-145-9 _____ Oliver, b 18 Sep. 1886, d 18 Sep. 1886
111-145-A Mabel Davis Oliver, b 24 Oct. 1889, d 1967; m Charles C. RAND

111-146

Edward N. Oliver, son of William F. and Rebecca/Rebeckah T. (HOBART/HUBBART) Oliver, born E. Stoughton, Norfolk Co., MA, 22 Dec. 1845, died Boston/Brockton?, MA, Aft 1920; married MA, Abt 1870, Fanny R. ANDREWS, born MA, Aug. 1847. of Brockton, MA. Evelyn CUMMINGS, of Sandwich,MA., has his yr. of birth as 1843. I changed his yr. of birth to 1845-per 1900 Soundex, residing on 186 North Pearl St., Brockton, MA. The 1920 Soundex also confirms b. yr. as 1845, as Edward N. Oliver was 75yrs. old, Fanny R., wife, 72yrs. old.They res. at 186 N. Pearl St., Brockton, at that time, and the following res. with them: NICHOLSON, Ella, dau. 34 b MA CAVENDER, Doris, g.dau., 14 MA WILLIAMS, Daniel(or David) Hired man 75 MA.
Edward N. and Fanny R. (ANDREWS) Oliver had the following children:

111-146-1 Warren A. Oliver, b Sep. 1871; m Etta M LUIGREN
111-146-2 Leotes A. Oliver, b Sep. 1875 _____ PACKARD
111-146-3 Annie G. Oliver, b Oct. 1882
111-146-4 Ella G. Oliver, b Oct. 1885, d Abt 30 Apr. 1968 _____ NICHOLSON
111-146-5 Hazel A. Oliver, b May 1888

111-147

William F. Oliver, son of William F. and Rebecca/Rebeckah T. (HOBART/HUBBART) Oliver, born E. Stoughton, Dist. No. 7, Norfolk Co., MA, 11 Jul. 1847, died Avon, Norfolk Co.. MA, 6 Mar. 1923, buried Highland Ceme., Avon, Norfolk Co., MA, Mar. 1923; married Laura Emma/Emma L. ROBINSON, born Wesley, ME, Aug. 1851, died 1908, buried Highland Ceme., Avon, Norfolk Co., MA, 1908; married 2nd, Aft 1908,Sadie E. HIGGINS, born 1869, died 1939, buried Highland Ceme., Avon, Norfolk Co., MA, 1939. Source of death:Norfolk Co. Probate Index: Will=Docket No. 63220. Also-his Civil War Sketch in the Stoughton Historical Soc.:Enlisted in Co.B 11th Reg't, Maine Infantry, Oct. 18,1864. Discharged: Oct. 17, 1865, at expiration of service. Transferred (from Post 72) to Post 193 (G.A.R.) of Avon Sept. 4, 1888. He appears in the 1870 Stoughton Census, 23 yrs. old, working in Boot factory, with Father, Wm. and his step-mother, Elizabeth, who was born in New Brunswick. He appears in the 1850 census, age 3 yrs. with his father, Wm., and his mother, Rebecca(Hobart)Oliver. On Headstone:His wife, Emma L.

Oliver. On side of stone: Wife of Wm. F. Oliver, Sadie E. Higgins, 1869-1939. On reverse side of stone: William F. OLIVER Ira Mc Laughlin 1839-1928 Wife:Climena Mc Laughlin 1844-1912 Alice Mc Laughlin 1872-1927 The 1900 Soundex shows William F. Oliver and his wife, Emma L., on Page St., Avon, MA. The 1920 Soundex shows William F. Oliver, and his wife, Sadie E. Oliver at 36 Page St., Avon, Norfolk Co. MA. Sadie was 50yrs. old, b. ME. Source:Evelyn Cummings, and the 1900 Soundex. Source of her b.pl.-son, Harrie R. Oliver's birth cert. Tombstone-Highland Cemetery. Her name was Emma L. in her Probate Docket No. 45.701, P.35, Nofolk Co. Probate Index. E.Cummings says Sadie's parents are Ira Higgins & Climena Mc Laughlin. However, she also says the back of Wm. F. Oliver's stone is inscribed: MC LAUGHLIN Ira-why isn't it HIGGINS? Climena.
William F. and Laura Emma/Emma L. (ROBINSON) Oliver had the following child:

111-147-1 Harry/Harrie R. Oliver, b 4 Sep. 1873, d 24 Feb. 1874

111-221

Rosina/Roseana Ingraham, daughter of Francis/Frank and Elsee/Elcee Ann (GOUGH) Ingraham, born New York City, New York, NY, 15 Apr. 1840, died Alazan, Nacogdoches, TX, Abt 1858. Alazan is about five miles from Nacogdoches, TX. Mary Martha was told that when they arrived from NY, where she had lived as a child, Rosina took one look and died as she found it too drab a place to go on living. However, the obit. of George F. Ingraham states that Rosina was eighteen yrs. old, at death.

111-222

George Francis Ingraham, son of Francis/Frank and Elsee/Elcee Ann (GOUGH) Ingraham, born New York City, New York, NY, 15 Jan. 1842, died Nacogdoches, Nacogdoches, TX, 27 Apr. 1920, buried Nacogdoches, TX, Oak Grove Cem., 1920; married Nacogdoches, Nacogdoches, TX, 21 Oct. 1866, Martha Thompson COOPER, daughter of John Cornealius and Paucilla/Priscilla (RODGERS) COOPER, born Talladega Co., AL, 12 Jun. 1844, died Nacogdoches, Nacogdoches Co., TX, 20 Aug. 1902, buried Oak Grove Cem., Nacogdoches, TX, Aug. 1902; married 2nd, TX, 25 Jul. 1904, Emma D. Wilson. Occupation:Lawyer & Judge. Ch.Affil.:Methodist. Civil War Service:Confederate Army-Co.G,Texas Infantry.
Geo.F. Ingraham came from a long line of Episcopalians. Accord. to Marc B. Smith, Jr. Mary Martha Hackney told him that George Francis Ingraham did not like all the ritual in that church and became a Methodist. According to one of his obits., G. F. Ingraham was b. 25 Jan. 1843. He taught school in 1865, and 1867. He was licensed as a lawyer in in 1870. He was a Mason, and served several terms as master of the Nacogdoches Lodge. He had many political honors heaped upon him. He served in the legislature from his county and was County Treasurer for several years, went upon the bench as District, Judge, and last served as County Judge. He was one of the few men who did not have to seek the office. So great was the

confidence of his constituents in his capacity and probity that they were glad to have him serve in any position he would accept. Judge Ingraham was always a staunch prohibitionist, and in the church, a leading light, and a most liberal giver to all forms of charitable appeals. His funeral was held with a brief ceremony at the home and a few words spoken at the grave. He was buried in the family lot. One of his obits. appeared in THE REDLAND HERALD, Nacogdoches, TX., Thursday, Apr. 29, 1920.
Mary Martha Hackney told Marc B. Smith, Jr. that Judge Ingraham went to Boston in the 1870's or 1880's.
She thought the trip was to collect an inheritance. She did not know exactly when he went. She thought that it was with that money, that he built his home in Nacogdoches, where he lived out his life. PERSONNEL OF THE TEXAS STATE GOVERNMENT FOR 1885-Containing Biographical Sketches(housed in Texas State Archives)-Jan. 13, 1873 (3x5 card)-Supreme Court License issued to Geo.F. Ingraham. P.33 contains a biographical sketch of George F. INGRAHAM (STATING THAT HE WAS BORN Jan. 15, 1842, in New York, when three years old went to Tennessee, and in 1854 came to Nacogdoches Texas. In 1871, he was admitted to the Bar.) (Photocopies provided to Diana Butcher by Marc B. Smith, Jr., Sept. 1985.) Church Affil.Methodist. Her obit. states that she was laid to rest in the City Ceme., at 5:00p.m. by the little daughter and grown son that had gone before. She survived her husband.
George Francis and Martha Thompson (COOPER) Ingraham had the following children:

111-222-1 Francis Lafayette Ingraham, b 3 Oct. 1867, d 16 Jun. 1894
111-222-2 George Cornealius "Neil" INGRAHAM, Sr., b 22 Apr. 1869, d 21 Nov. 1951; m Julia Wolfe HOOKER
111-222-3 Eva Alma Ingraham, b 27 Mar. 1871, d 2 Apr. 1943; m Julius/Jules Grey SMITH
111-222-4 Fritz Hoya Ingraham, b 24 Nov. 1872, d 23 Apr. 1919
111-222-5 Elcee Rosina "Rosa" Ingraham, b 3 Dec. 1874, d 16 Feb. 1908; m Francis Harrison TUCKER
111-222-6 Martha Priscilla Ingraham, b 10 May 1877, d 25 Jul. 1923; m Herman T. STABER
111-222-7 Peyton/Payton S. Ingraham, b 28 May 1879, d 10 Apr. 1928
111-222-8 Wilton Porter Ingraham, b 8 Apr. 1881, d 21 May 1952; m Willie Blount
111-222-9 Jessie N. Ingraham, b 26 Jul. 1883, d 6 Oct. 1884

111-223

Elcee Ann Ingraham, daughter of Francis/Frank and Elsee/Elcee Ann (GOUGH) Ingraham, born New York City, New York, NY, 27 Feb. 1844, died Nacogdoches, Nacogdoches, TX, 23 Nov. 1919, buried Oak Grove Cem., Nacogdoches Co., TX, 1919; married Nacogdoches, Nacogdoches, TX, 24 Oct. 1877, John Henry COX, born

George Francis INGRAHAM
1842-1920

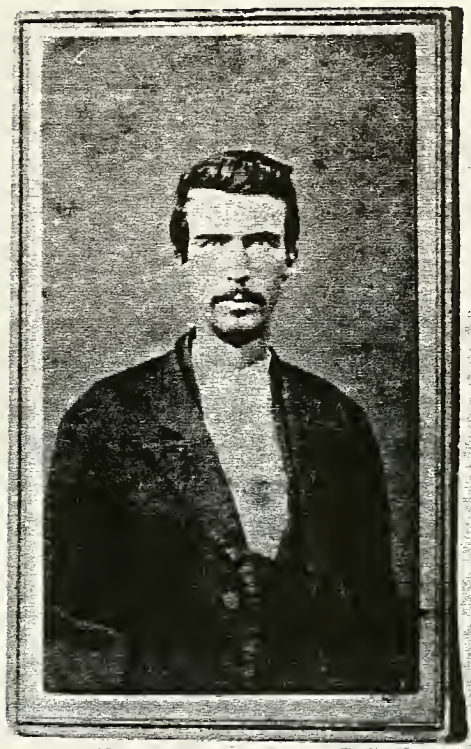

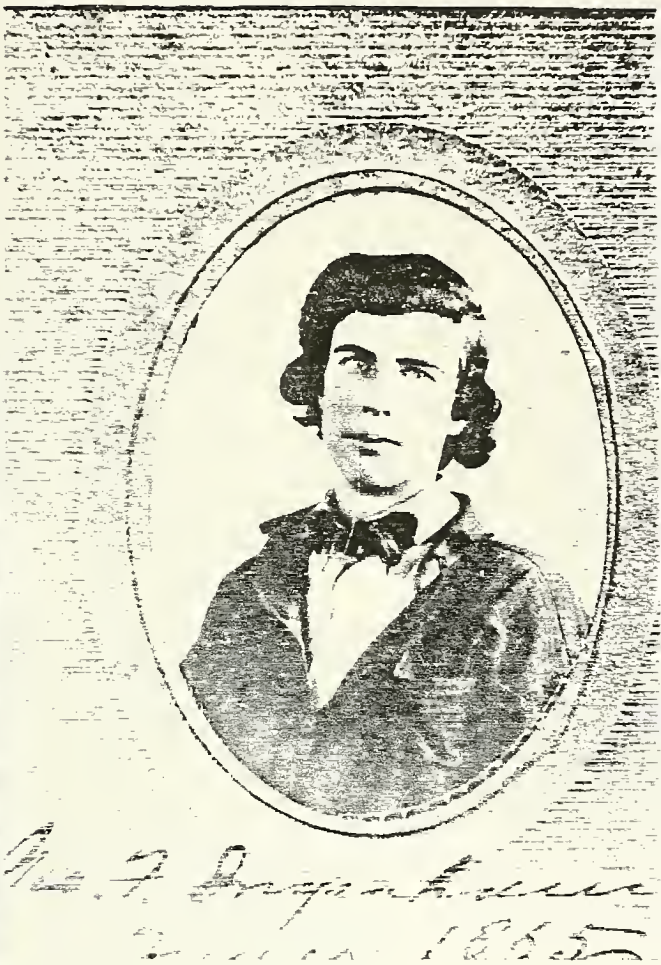

George Francis INGRAHAM

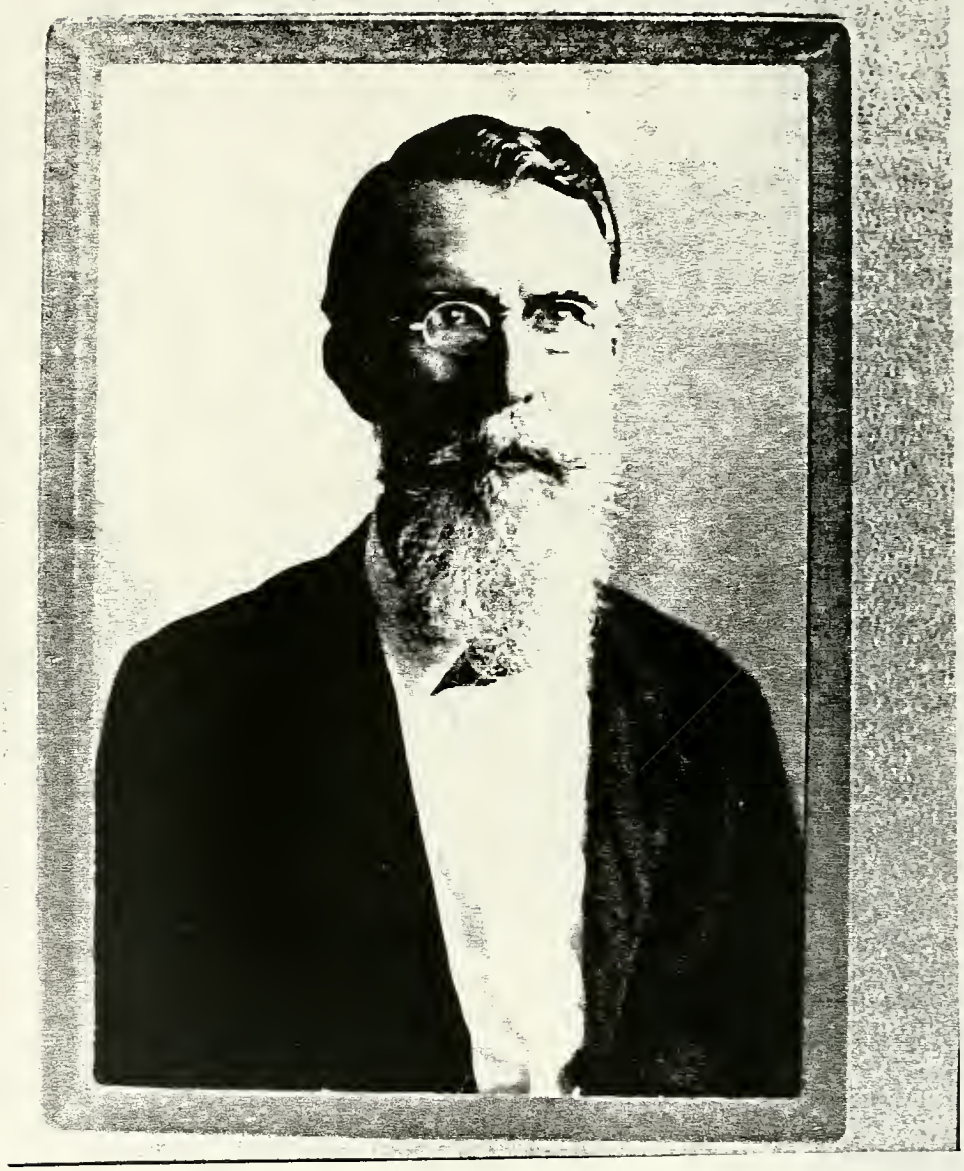

Seated-Judge George Francis INGRAHAM
in his Law Office, Nacogdoches, TX
(Other person is unknown)

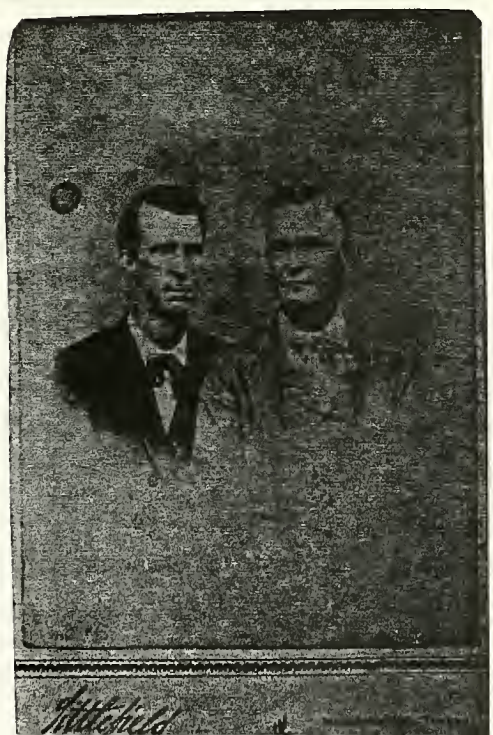

Judge INGRAHAM
and
Peyton EDWARDS

Monroe Co., AL, 11 Jan. 1848, died Nacogdoches, TX, 22 Jan. 1926, buried Oak Grove Cem., Nacogdoches, TX, 1926. John Henry and Elcee Ann (Ingraham) COX had the following children:

111-223-1 Ettie Lou Bradford COX, b 22 Sep. 1878, d 29 Oct. 1955; m George Henry MEISENHEIMER
111-223-2 George Randolph COX, b 11 Aug. 1880, d 8 Jul. 1958; m Cynthia RICH
111-223-3 DeDe Thompson COX, b 7 May 1883, d 15 Aug. 1885
111-223-4 Zeno Frank COX, b 29 Dec. 1886, d 6 Jun. 1887

111-224

Sidney P. Ingraham, son of Francis/Frank and Elsee/Elcee Ann (GOUGH) Ingraham, born Unknown, 20 Jul. 1846, died Unknown, 24 Jun. 1847, possibly Memphis, TN.

111-225

Henry Lawton Ingraham, son of Francis/Frank and Elsee/Elcee Ann (GOUGH) Ingraham, born Unknown, 4 Apr. 1848, died possibly, Memphis, TN, 20 Jun. 1849.

111-226

Richard Ingraham, child of Francis/Frank and Elsee/Elcee Ann (GOUGH) Ingraham, born prob.Memphis, Shelby Co., TN, Apr. 1850, died in infancy, in TN.

111-231

Catherine B. P. SOUTHER, daughter of Ezekiel and Catherine B. (Ingraham) SOUTHER, born Boston, Suffolk Co., MA, Abt 1823, died Chelsea, Suffolk Co., MA, 3 Apr. 1900, buried WoodlawnCeme., Everett-grave, 282-front, Middlesex Co.MA, 5 Apr. 1900; married MA, Abt 1850, Henry RAMSDELL, born Malden, Middlesex Co., MA, 27 Nov. 1832, died Bef 1900. D. Rec. 1900 Vol. 507,P.547-COMMONWEALTH OF MASS. Res. 417 Broadway, Chelsea. Age at d.:78y,9m,17das. Bur. at 302 Elm (Woodlawn Ceme.)Everett. Cause of d. La Grippe. B.accord. to d. cert. would be 17 Jun 1821. Henry and Catherine B. P. (SOUTHER) RAMSDELL had the following children:

111-231-1 Henry Francis RAMSDELL, b 4 Mar. 1851; m Bessie
111-231-2 George Arthur RAMSDELL, b 16 Apr. 1853, d 13 Sep. 1853
111-231-3 Sarah Adelaide RAMSDELL, b 1 Jan. 1858, d 1 Jan. 1858

111-232

James SOUTHER, son of Ezekiel and Catherine B. (Ingraham) SOUTHER, born Prob.Boston, Suffolk Co., MA, 1824; married MA, Abt 1847, Sarah _____, born MA, 1827. Res. 1850, 5th Ward, Boston, Policeman. There were two James SOUTHERS in Boston. This one's parents have not been proven. However one of the Jameses is correct. James and Sarah SOUTHER had the following child:

111-232-1 James SOUTHER, Jr. b 1848.

111-233

Sarah SOUTHER, daughter of Ezekiel and Catherine B. (Ingraham) SOUTHER, born Boston, Suffolk Co., MA, 9 Oct. 1828, died Chelsea, Suffolk Co., MA, 27 Aug. 1891, buried EATON TOMB, Wakefield, Middlesex Co., MA, 1891; married Boston, Suffolk Co., MA, 27 Apr. 1851, George Washington EATON, son of Ezra and Martha T. FLAGG (LEARNARD) EATON, born Boston, Suffolk Co., MA, 22 Feb. 1828, died Chelsea, Suffolk Co., MA, 12 Apr. 1897, buried EATON TOMB, Wakefield, Middlesex Co., MA, Apr. 1897. In 1850,she resided in Boston Ward One, beside her grandmother, P.G.(Oliver) Ingraham Bradford. She was living with the Chillingsworth Foster STEBBINS family. His mother was Meriam (Hopkins)dau. of Capt. Elkanah HOPKINS and Lydia(Gray)(dau of Lot Gray) of Harwich(Brewster), Barnstable Co. MA. Meriam had a sister, Priscilla Gray HOPKINS. It is my belief that Priscilla Gray Oliver, grandmother of Sarah SOUTHER, was named for Priscilla Gray HOPKINS. Two of Sarah's brothers, later, also lived with C.F. STEBBINS, and one married a Stebbins daughter. She d. at 63y,10m,18das. of Cholera Morbis. Born on Geo. Washington's b.day, he was a druggist in Boston, when he mar. He died of Hemiplegia. he was a clerk, at death, and res. at 10 Maverick St., Chelsea. Age was 69y,1m,17das., recorded in Chelsea, 15 Apr. 1897. His Mar. Rec.in THE COMONWEALTH OF MASS., SEC. OF THE COMMONWEALTH, DIV. OF V.STATS. is No. 72267, Yr:1851; Vol:56; Page 44; No.741. George's half-brother, Rev. Joseph Warren EATON performed the ceremony.
George Washington and Sarah (SOUTHER) EATON had the following children:

111-233-1 George H. EATON, b 19 Sep. 1857, d 29 Oct. 1857
111-233-2 Arthur Ingraham EATON, b 7 Dec. 1859, d 21 Jan. 1904; m Mary Elizabeth MEAGHER
111-233-3 Charles Albert EATON, b 1862, d Abt 1934

111-234

Ezekiel F. SOUTHER, son of Ezekiel and Catherine B. (Ingraham) SOUTHER, born Boston, Suffolk Co., MA, Jul. 1829, died Boston, Suffolk Co., MA, 8 Feb. 1832, buried 19 Park Street Church Cem, Boston, Suffolk Co., MA, 8 Feb. 1832.

111-235

Helen M. SOUTHER, daughter of Ezekiel and Catherine B. (Ingraham) SOUTHER, born Boston, Suffolk Co., MA, 15 Feb. 1833, died Winchendon, Worcester Co., MA, 16 Mar. 1868, buried Woodlawn Ceme., Everett(Lot 764), Radiant Path, Middlesex Co. MA, 19 Mar. 1868; married Dorchester, Norfolk Co., MA, 1852, Marcus C. COOK born Granby, Oswego Co., NY, Mar. 1827, died Boston, Suffolk Co., MA, 30 Sep. 1907, buried Woodlawn Ceme., Everett, Middlesex Co., MA, 1907. Res.7 Ashburton Pl.at d. Died in ambulance on way to hospital. D.at 80y,6m. Married 2x. Hotel Proprietor. D. caused by sudden heart attack. BOSTON: Vo.18, P.248, 1907 D.Rec. Marcus C. and Helen M. (SOUTHER) COOK had the following children:

111-235-1 Alice G. COOK, b Abt 1860, d 6 Sep. 1893
111-235-2 Julia F.? COOK, b 1863
111-235-3 Isabel L. COOK, b 1861
111-235-4 John C.or H. COOK

111-236

Edward E. SOUTHER, son of Ezekiel and Catherine B. (Ingraham) SOUTHER, born Boston/Chelsea, Suffolk Co., MA, 18 Feb. 1835, died Charlestown, Middlesex Co., MA, 18 Dec. 1898, buried Woodlawn Ceme., Everett(Lot 764), Radiant Path, Middlesex Co. MA, 20 Dec. 1898; married Boston (prob.), Suffolk Co., MA, Abt 1864, Joanna H. STEBBINS, daughter of Chillingsworth FOSTER and Joanna (HAYWARD/HAYWOOD) STEBBINS, born Boston, Suffolk Co., MA, 1844, died Somerville, Middlesex Co., MA, 15 Feb. 1915, buried Woodlawn Ceme., Everett, Middlesex Co., MA, 18 Feb. 1915. His wife was the dau. of Chillingsworth Foster Stebbins. His sister, Sarah, res. with C.F. STEBBINS fam. in 1850, Boston, Ward One. C.F. STEBBINS' mother, Meriam (Hopkins) was dau. of Capt. Elkannah Hopkins and Lydia (Gray). They also had a dau. Priscilla Gray HOPKINS. I believe Sarah and Edward's grandmother, Priscilla Gray (Oliver) Ingraham Bradford was named for P.G. HOPKINS, or that somehow, Mercy (Griffin) Oliver, mother of P.G. (Oliver) Ingraham Bradford, was related. The Hopkins went before the First Ch. of Brewster and were forgiven for fornication. They res. in Harwich (Brewster) MA. Son, Charles E. Souther's d. cert. states that father, Edward E. Souther was b. in Chelsea.
Edward E. and Joanna H. (STEBBINS) SOUTHER had the following child:

111-236-1 Charles E. SOUTHER, b 29 May 1871, d 3 Oct. 1930

111-237

George B. SOUTHER, son of Ezekiel and Catherine B. (Ingraham) SOUTHER, born Boston, Suffolk Co., MA, Mar. 1839, died Boston, Suffolk Co., MA, 25 May 1839, buried 19 Park St. Church Cem, Boston, Suffolk Co., MA, 25 May 1839.

111-238

George Lyman SOUTHER, son of Ezekiel and Catherine B. (Ingraham) SOUTHER, born Boston, Suffolk Co., MA, 10 Aug. 1842, died Winchendon, Worcester Co., MA, 24 Nov. 1920, buried Riverside Ceme., Winchendon, Worcester Co., 26 Nov. 1920; married Winchendon, Worcester Co., MA, 1864, Margana L. (twin) Baldwin, born MA, 9 May 1844, died Winchendon, Worcester Co., MA, 1864/1865; married 2nd, MA, 1866, Nancy HAYWARD Wilder, born Winchendon, Worcester Co., MA, 3 Mar. 1839, died Winchendon, Worcester Co., MA, 28 Feb. 1919, buried RiversideCeme., Winchendon, Middlesex Co., MA, 2 Mar. 1919. Co. I, 12th Reg't VT Vols.-source: Geo.Lyman Souther's Tombstone inscription, Riverside Ceme.-Winchendon, MA dau. of Mason7 Baldwin, b. VT, and. Celinda WHITNEY.
George Lyman and Margana L. (twin) (BALDWIN) SOUTHER had the

following child:

111-238-1 Emma Margana SOUTHER, b Abt 1866, d Aft 1920; m Mark Dane SHEDD

111-239

Emily B. or R. SOUTHER, daughter of Ezekiel and Catherine B. (Ingraham) SOUTHER, born Boston, Suffolk Co., MA, Jan. 1844, died Boston, Suffolk Co., MA, 25 May 1844, buried Boston-Park St., rem.to Lot 764, Woodlawn Cem., 14 Jul 1862, 25 May 1844.

111-241

Emeline Priscilla W. Bradford, daughter of Capt. Charles and Emeline Thomas (Ingraham) Bradford, born Boston, Suffolk Co., MA, 3 Jun. 1827, died Chelsea, Suffolk Co., MA, 25 Jan. 1897; married MA, Abt 1851, Josephus J. WILLIAMS, born CT, 1820. No. 8886-BRADFORD GENEALOGY MANUSCRIPT by Horace Standish Bradford. COLOMBIAN CENTINEL MAR. 1784-1840; WELCOME ENGLISHMEN-Hist. of the Bradford Family. RESIDENCE: 24 Blossom St., Chelsea, MA. Emeline P.(Bradford) Williams was in England May 6, 1867-source: Her mother's probate record. According to a letter from Frank H. WILLIAMS, addressed to Mr. Geo. F. Ingraham, of Nacogdoches, TX dated 25 Dec. 1913,Box 329, Nashua, NH, he and his parents resided at 24 Blossom St. Both of his parents were dead, along with Aunt Mary Newcomb and Uncle Jimmie, who had passed away, along with George Bradford. Frank went on to wish George F. Ingraham a "Happy New Year". A photocopy of the above letter and envelope with postal date mark, is in the possession of Diana (Eaton) Butcher- furnished to her by Mary Martha Hackney, June 1985, along with a copy of the following summarized instrument: THE STATE OF TEXAS COUNTY OF NACOGDOCHES: Know all men by these presents that I George F. Ingraham of said State and County, in consideration of $1,000.00 paid by F. HOYA, also of above state and county, in cash, the receipt of which is hereby acknowledged, have bargained, sold, released and conveyed and by these presents do grant...unto the said F. H. HOYA, the following property to wit: All the right, title interest and claim I have in and to a certain HOUSE AND LOT CONVEYED TO ME BY JOSEPHUS F. WILLIAMS AND EMELINE P. WILLIAMS by deed dated March 12, A.D. 1873, the title, property, thereto being delivered herewith to said HOYA. All the land or interest therein that I now own on the James Walling survey in Nacogdoches County Texas estimated at one hundred and fifty acres of land viz Ninety acres of which said Hoya now holds a deed in Trust. To have and to hold unto the said Hoya, his heirs and assigns forever. This instrument being executed to secure the Hoya for one thousand dollars advanced to me for the purpose of running and carrying on an Exchange Business at Nacodoches, Texas, and if I shall pay back to said Hoya or cause the said to be done, the said one thousand dollars within a reasonable time after demanded, then this instrument to be null and void otherwise to remain in full force and effect. Witness my hand this January 3, A.D. 1881. In the presence of Jesse W. Lloyd, Geo. F. Ingraham, Jno. H. Cox. In a letter to Diana, dated 31 May 1985,b from Mary Martha Hackney, she states that Hoya was Von

Hoya, and came from Germany to Nacodoches. Von was supposed to indicate nobility in Germany. They had nothing to do with the east or anything except that they had money to lend. Mary Martha said her grandfather, Geo. F. Ingraham, made a trip to Boston area to visit his relatives. She had no idea when. No one ever mentioned it. Her father was next to youngest child. He had a younger sister who died at a yr. old. Her father was born Apr 8, 1881. Her father never mentioned the trip. Mary Martha said everyone in the South was so poor after the Civil War that she can't believe that Geo. F. made the trip at the time of the date of deed-"but who knows. He farmed and then taught school, and then became a lawyer and a judge. He died Apr 27, 1920. His first wife, Mary Martha's grandmother died in 1902. he married again in 1904. Maybe he made the trip between 1902 and 1904." Mary Martha had no papers to state when he paid off the note to Hoya and regained title to the Chelsea, MA property. (Diana wrote to the Chelsea Tax Assessor-but they had no listing for property at 24 Blossom St.) The 1880 census, 24 Blossom St., Chelsea, shows Emmeline P. Williams as a carpetmaker. Her middle initials were obtained from the 1850 census, Boston, MA, Ward One. Res. 24 Blossom St., 5 Jun 1880 (census). He was a mariner, maimed, and crippled or bedridden. Both of his parents' places of birth are listed as CT. Josephus J. and Emeline Priscilla W. (Bradford) WILLIAMS had the following children:

111-241-1 Frank (Francis?) H. WILLIAMS, b Abt 1852; m Martha
111-241-2 Harry J. WILLIAMS, b Abt 1857

111-242

Maria Louisa M. Bradford, daughter of Capt. Charles and Emeline Thomas (Ingraham) Bradford, born Boston, Suffolk Co., MA, 15 Oct. 1829; married Edward J. MC LEAN. Res. Washington, D.C., 6 May 1867-source is her Mother's Probate Rec.-*See Addenda P. 116A*

111-243

Charles Albert Bradford, son of Capt. Charles and Emeline Thomas (Ingraham) Bradford, born Boston, Suffolk Co., MA, 26 Oct. 1831; married Mary DOLBEAR; married 2nd, 1856, Susan HART; married 3rd, Mrs. Hattie BETTS. Res.Boston 6 May 1867.

111-244

Francis Elizabeth Bradford, daughter of Capt. Charles and Emeline Thomas (Ingraham) Bradford, born Boston, Suffolk Co., MA, 26 Dec. 1833; married 1854, Martin W. JENKINS. Res. East Newport, ME, 6 May 1837.

111-245

Henry//Hy Bradford, son of Capt. Charles and Emeline Thomas (Ingraham) Bradford, born Boston, Suffolk Co., MA, 17 May 1835, died Boston, Suffolk Co., MA, 15 Oct. 1889; married 1857, Julia A. THOMPSON. Res. Boston 6 May 1867. Henry/Hy and Julia A. (THOMPSON) Bradford had the following child:

111-245-1 _____ Bradford

111-246

Infant Bradford, child of Capt, Charles and Emeline Thomas (Ingraham) Bradford. born Boston, Suffolk Co., MA. 22 Feb. 1837. died Boston, Suffolk Co., MA, 22 Feb. 1837.

111-247

Elsie Ann Bradford, daughter of Capt. Charles and Emeline Thomas (Ingraham) Bradford, born Boston, Suffolk Co., MA, 17 Jul. 1838. died Chelsea. Suffolk Co., MA, 17 Jan. 1890; married 1858. B. C. FRENCH. Res. Boston 6 May 1867.

111-248

Cornelia Caroline Bradford, daughter of Capt. Charles and Emeline Thomas (Ingraham) Bradford, born Boston, Suffolk Co., MA, 9 Mar. 1840, died Boston, Suffolk Co., MA, 21 Dec. 1843.

111-249

Alden Bradford. son of Capt. Charles and Emeline Thomas (Ingraham) Bradford, born Boston. Suffolk Co., MA. 7 Oct. 1843, died prob. HydePark, MA; married 1866, Harriet SIMMONDS. Res. Washington, (prob. D.C.) 6 May 1867.

111-24A

Almira Thomas Bradford. daughter of Capt. Charles and Emeline Thomas (Ingraham) Bradford. born Boston. Suffolk Co.. MA. Oct. 1845. died Boston, Suffolk Co., MA, 7 Nov. 1846.

111-311

Mary Ann "Ann" EASTERBROOK(S), daughter of William and Mary Ann Hale (Oliver) EASTERBROOK(S), born Boston, Suffolk Co., MA, 23 Aug. 1831; married Boston, Suffolk Co., MA, 2 Feb. 1860, Austin PUTNAM. Resided at 165 W. Springfield St., Boston, MA. Mary Ann (Easterbrook) Putnam provided info. in her letters dated Sept. 9 & 13, 1909, probably to William Emery Nickerson. His papers are at NEHGS.

111-312

William "Edwin" EASTERBROOK(S), son of William and Mary Ann Hale (Oliver) EASTERBROOK(S), born Boston, Suffolk Co., MA, 27 Jan. 1834, died Worcester, Worcester Co., MA, 27 Apr. 1878; married MA. 11 Sep. 1859, Harriet Amelia COBB. daughter of Asa G. and Mercy G. (Oliver) COBB, born Barnstable. Barnstable Co., MA, 6 May 1835. died Barnstable, Barnstable Co., MA, 21 May 1890. He was a carpenter, in 1850 census. His name was Edwin. He married his cousin. WILLIAM EMERY NICKERSON PAPERS at NEHGS.* She was listed in her Mother's Admin. of Property, 21 Jun 1881. *Also gave her date of birth.

111-313

Emily Alice EASTERBROOK(S), daughter of William and Mary Ann Hale (Oliver) EASTERBROOK(S), born Boston, Suffolk Co., MA, 9

Mar. 1846; married Boston, Suffolk Co., MA, 21 Mar. 1867, Grenville Brewer MACOMBER. Source: the WILLIAM EMERY NICKERSON PAPERS at NEHGS, which gave her place of residence as Newtonville, MA. Resided in Newtonville, MA.

111-321

William Oliver Cobb, son of Asa G. and Mercy G. (Oliver) Cobb, born Barnstable, Barnstable Co., MA, 22 Feb. 1829, died Aft 21 Jun. 1881; married Bef 1880, _____ Unknown. He was a Seaman and a Butcher. He was listed in his mother's admin. of property, Barnstable Co. Probate, dated 21 Jun 1881, as the Administrator of the estate. He was the head of the household in Barnstable Village, 12 Jun1880 census, P.21. He was divorced, and was a Butcher at that time.

111-322

Mercy Cobb, daughter of Asa G. and Mercy G. (Oliver) Cobb, born Barnstable, Barnstable Co., MA, Abt 1830, died Aft 1880. She is not listed in her mother's admin. of property, dated 16 Jun 1881, Barnstable Co. Probate Rec. She is also not listed as a child of Asa in the Sturgis Collection, Sturgis Public Library, Barnstable, MA. My source is the 1880 census for Barnstable, and she might not belong to this family-but she resided next to William O. & Eliza COBB in Barnstable Village, Barnstable Co., MA. She was single. There is the possibility that she was the former (divorced) wife of William O. COBB.

111-323

Albert Cobb, son of Asa G. and Mercy G. (Oliver) Cobb, born Barnstable, Barnstable Co., MA, 31 Aug. 1831, died Barnstable, Barnstable Co., MA, 1850, buried Barnstable, Barnstable Co., MA, 1850. Sturgis Library,Ceme. Record, Barnstable,MA.

111-324

Harriet Amelia Cobb, daughter of Asa G. and Mercy G. (Oliver) Cobb, born Barnstable, Barnstable Co., MA, 6 May 1835, died Barnstable, Barnstable Co., MA, 21 May 1890; married Bef Sep. 1859, Russell THACHER, born Yarmouth, Barnstable Co., MA, died at sea, Before Sep. 1859; married 2nd, MA, 11 Sep. 1859, William "Edwin" EASTERBROOK(S), son of William and Mary Ann Hale (Oliver) EASTERBROOK(S), born Boston, Suffolk Co., MA, 27 Jan. 1834, died Worcester, Worcester Co., MA, 27 Apr. 1878. She was listed in her Mother's Admin. of Property, 21 Jun 1881. Additional Source: the WILLIAM EMERY NICKERSON papers at NEHGS, which also gave her date of birth. He was a carpenter, in 1850 census. His name was Edwin. He married his cousin. Source: the WILLIAM EMERY NICKERSON PAPERS at NEHGS.

111-325

Almira/Elmira Cobb, daughter of Asa G. and Mercy G. (Oliver) Cobb, born Barnstable, Barnstable Co., MA, 20 Aug. 1839, died Yarmouth, Barnstable Co., MA, 8 Nov. 1899; married Barnstable, Barnstable Co., MA, 28 Mar. 1861, Edward Edson, born Yarmouth, Barnstable Co., MA, 2 Oct. 1834, died Yarmouth, Barnstable Co., MA,

23 May 1902. EDSON FAM. HISTORY and GENEALOGY, DESCENDANTS OF SAMUEL EDSON of Salem and Bridgewater, Mass.(147-27) shows Edward7 EDSON andwife, Elmira(Almira)COBB, on Pps. 220, 232. The 1870 census shows her name as "Almira". They resided in Chatham, MA. He was a clergyman in 1870, Chatham, MA census. Edward and Almira/Elmira (Cobb) Edson had the following children:

111-325-1 Elmira E. (Myra C.) (Alyra) Edson, b 11 Jan. 1862, d 1937; m Alonzo Savery
111-325-2 Mary Cobb Edson, b 11 Jan. 1862
111-325-3 Cassandra Cassie Perkins Edson, b 17 Feb. 1865, d 7 Mar. 1942
111-325-4 Helen/Hellen Johnson Edson, b 20 Jun. 1870; m Frank Joseph ARCHER

111-326

Eliza Cobb, daughter of Asa G. and Mercy G. (Oliver) Cobb, born Barnstable, Barnstable Co., MA, 1842, died Aft 21 Jun. 1881. She is listed 21 Jun 1881, in her mother's admin. of property, Barnstable Co. Probate Rec. In 1880, she resided in Barnstable Village, with her brother, William O. COBB.

111-327

Sabra T. Cobb, daughter of Asa G. and Mercy G. (Oliver) Cobb, born Barnstable, Barnstable Co., MA, 3 Sep. 1846, died MA, Aft Oct. 1888; married Barnstable, Barnstable Co., MA, 29 Mar. 1870, Orlando BASSETT, born Hyannis, Barnstable Co., MA, died Barnstable, Barnstable Co., MA, 11 Oct. 1888. Source: Her mother, Mercy G. (Oliver) Cobb's Admin. of Property, dated 21 Jun 1881. According to the WILLIAM EMERY NICKERSON Papers at NEHGS, Sabra resided in Boston, MA., and survived her husband. In 1870, Barnstable census, P. 57, 1065-1080, an Orlando BASSET, aged 59 yrs., Seaman, $700 r. estate, $800 personal property, born in MA, resided with the Theodore F. BASSET family. Theodore was 49 yrs. old, and probably a brother to Orlando.

111-331

Lucretia TAYLOR, daughter of Christopher and Harriet (Oliver) TAYLOR, born Prob. Chatham, Barnstable Co., MA, 1847.

111-332

Harriet Lucretia TAYLOR, daughter of Christopher and Harriet (Oliver) TAYLOR, born Chatham, Barnstable Co., MA, 18 Dec. 1852; married Chatham, Barnstable Co., MA, 16 May 1876, Allan BAXTER, son of Esther BAXTER, born Barnstable, Barnstable Co., MA, Abt 1834; married 2nd, Warren, Bristol Co., RI, 17 Feb. 1905, Augustus(as) Wilder LOVELAND, son of Timothy and Harriot LOVELAND, born Chatham, Barnstable Co., MA, 1850. Source: the WILLIAM EMERY NICKERSON PAPERS at NEHGS.

If her birth date is incorrect in these papers, then she is possibly the child, Lucretia, who was located in the 1850 census, with her parents, in Chatham. However, she is actually the person giving the info. in letters dated Oct. 4 & 9, 1909, probably to William Emery Nickerson. The 1870 census for Barnstable shows Allen G. BAXTER, aged 36yrs., Seaman, born in MA, residing with his mother, Esther, 68yrs., keeping house $1,000 r.estate; $200.- personal property. They resided in Warren, RI. 1870 census, Chatham P.57, 27 Aug

P.106 on right-hand side: PO: Eastham shows Augustas at home with his parents and siblings. Augustas was a Seaman. Allan and Harriet Lucretia (TAYLOR) BAXTER had the following child:

111-332-1 Eleanor Havens BAXTER, b 1878 m _____ DILL

111-341

Isaac BROWN, son of Isaac Cole and Sabria/Sabra A. (Oliver) BROWN, born Prob. Boston, Suffolk Co., MA, Abt 1836; married Maria Frances? NICKERSON. He was at home, in the household of his step-father, Geo. W. TORREY, 1850, Boston, Ward 5, P. 307R. Source: The WILLIAM EMERY NICKERSON PAPERS at NEHGS.

111-3(4)1

Caroline Augusta TORREY, daughter of George Washington and Sabria/Sabra A. (Oliver) TORREY, born Prob. Boston, Suffolk Co., MA, 1841; married Boston, Suffolk Co., MA, 5 Dec. 1864, Henry F. MARTIN.
Source of her middle name is the I.G.I., which also gives the mar. date and pl. CITY OF BOSTON SONSOLIDATED INDEX OF MARRIAGES 1860-1869 INCORPORATED.

111-3(4)2

George Washington TORREY, Jr., son of George Washington and Sabria/Sabra A. (Oliver) TORREY, Sr., born Boston, Suffolk Co., MA, 7 Mar. 1844. He attended school in 1850. Based on that census, he was born in 1847, but I have changed it to that of the I.G.I. entry.

111-3(4)3

Anna/Annie Davenport TORREY, daughter of George Washington and Sabria/Sabra A. (Oliver) TORREY, born Prob. Boston, Suffolk Co., MA, 1845; married Boston, Suffolk Co., MA, 20 May 1874, Eugene N. INGALLS. She attended school in 1850. The I.G.I. is the source for her middle name and her mar. date and place. CITY OF BOSTON CONSOLIDATED INDEX OF MARRIAGES 1870 TO 1881 INCLUSIVE.

111-3(4)4

Harriet TORREY, daughter of George Washington and Sabria/Sabra A. (Oliver) TORREY, born Boston, Suffolk Co., MA, 1849. She was no listed on the I.G.I.

111-3(4)5

William TORREY, son of George Washington and Sabria/Sabra A. (Oliver) TORREY, born Boston, Suffolk Co., MA, 8 Dec. 1851. Source: I.G.I.

111-3(4)6

Eleanor TORREY, daughter of George Washington and Sabria/Sabra A. (Oliver) TORREY, born Boston, Suffolk Co., MA, 13 Nov. 1862. Source: I.G.I.

111-521

Hannah (twin?) NEWCOMB, daughter of James Wilson and Mary P. (Young) NEWCOMB, born Boston, Suffolk Co., MA, 31 May 1841, died Boston, Suffolk Co., MA, 31 Mar. 1844.

111-522

Maria Adelaide (twin?) NEWCOMB, daughter of James Wilson and Mary P. (Young) NEWCOMB, born Boston, Suffolk Co., MA, 30 May 1841, died Chelsea, Suffolk Co., MA, 3 Aug. 1919, buried Woodlawn Ceme., Everett, Middlesex Co., MA, 6 Aug. 1919; married prob. MA, abt 1871, John W. MARSTON, born Oct. 1834, died Portsmouth, NH, 26 Aug. 1881. Lot 1735 Lake Si. Ave., Woodlawn Ceme. Her d. cert. says 78y, 3m, 4das. Accord. to her age at death, her birth date should be 30 Apr 1841, but is given as May in the Newcomb Genealogy. Maria A. MARSTON appears in the 1900 census at 23 Chestnut St., as the head of the household. She had four children, three of them still living.
Woodlawn Ceme. Rec., 1880 census-Chelsea,MA; 1900 census-Chelsea-Precinct 1, Ward. 2. In 1880, he was a dealer in lobsters. Suffolk Co. Probate Docket No. 66281, indicates that Jay C. Smith petitioned for administration. John W. and Maria Adelaide (twin?) (NEWCOMB) MARSTON had the following children:

111-522-1 James Wilson MARSTON, b Jun. 1872
111-522-2 Herbert Ernest MARSTON, b 14 Jun. 1874, d 12 Mar. 1945
111-522-3 Grace L. MARSTON, b 30 Sep. 1878, d 4 Apr. 1901

111-523

James Edward NEWCOMB, son of James Wilson and Mary P. (Young) NEWCOMB, born Boston, Suffolk Co., MA, Dec. 1844. He was a fish dealer in 1900, single, and res. at 51 Chestnut St., Chelsea.

111-524

Mary Francis NEWCOMB, daughter of James Wilson and Mary P. (Young) NEWCOMB, born Boston, Suffolk Co., MA, Abt 1847; married Boston, Suffolk Co., MA, 5 Feb. 1873, William B. French; married 2nd in MA, Abt 1874, Jay C. SMITH, born Ohio, 1844. She was two yrs. old in the 1850 census. It is not proven that she was the Mary Newcomb that mar. 1) Wm. B. French, but a good probability. In 1880, her mother, Mary P. (Young) NEWCOMB res. with her. 1800 census-98 Chestnut St., Chelsea, Ma. He was a bookkeeper. Both of his par. were b. in Ohio.
Suffolk Co. Probate Docket No. 66281, dated 5 Sep 1881-shows Jay C. Smith as petitioner for Administration of John W. MARSTON'S Estate.

Jay C. and Mary Francis (NEWCOMB) SMITH had the following children:

111-52(4)-1 Albert SMITH, b 1875
111-52(4)-2 Edwin SMITH, b 1878

111-525

Julia Bassett (twin?) NEWCOMB, daughter of James Wilson and Mary P. (Young) NEWCOMB, born Boston, Suffolk Co., MA, 1854, died After 1900. She was a minor in 1865. She res. at home, in Chelsea, in 1880 census/aged 24yrs, and was still single. She was still alive in 1900, accord. to her mother's 1900 census info. She was probably a twin to Julia, since they were both listed as six yrs. old, in 1860 census.

111-526

Harriet Thayer(twin?) NEWCOMB, daughter of James Wilson and Mary P. (Young) NEWCOMB, born Boston, Suffolk Co., MA, Apr. 1855. She was a minor in 1865. She was single, and at home in 1900 census-Chelsea, MA. She and sister, Julia, were both six yrs. old, in the 1860 census. In 1900, Harriet was a dancing instructor.

111-611

Eliza Maria/Elvia M. RIDGWAY, daughter of Samuel T. and Mercy/Mary Savery (Chandler) RIDGWAY, Jr. born E. Stoughton, Norfolk, MA, 1838, died 1900, buried Highland Ceme., Avon, Norfolk Co., MA, 1900; married Stoughton, Norfolk Co., MA, 16 Sep. 1857, Abraham/Abram MaDan/MADDAN/EN, son of Lott/Lot and Nancy (BEALS) MaDan/MADDAN/EN, born Canton, Norfolk Co., MA, 5 Oct. 1833, christened Canton Ch.Rec., Norfolk Co., MA, 5 Nov. 1833, died prob.E.Stoughton, Norfolk Co., MA, 14 Apr. 1871, buried Highland Ceme., E. Stoughton(Avon) Norfolk Co., MA, 1871. She was Elvira A. in 1870 census. He is brother to Lot MADAN, who married Emily Caroline or Caroline Emily OLIVER, d/o Joseph and Lucinda (Packard) OLIVER. In the 1870 census, the surname is MADDAN or MUDDAN. THE SURNAME IN THE I.G.I. AT THE LDS FAM. HISTORY CENTER, WAS UNDER "MAIDEN". Abram res. in Stoughton in 1857,at time of mar. In 1850, Stoughton, he is found in his parents' household, with the surname spelled, "MADDEN". MADAN-RIDGWAY married by Clifford Keith, J.P. D. Cert. P.72, No. 26: 37y,6m,9das. of Delirum Tremens. Occupation: boots-1868. Abraham/Abram and Eliza Maria/Elvia M. (RIDGWAY) MaDan/MADDAN/EN had the following children:

111-611-1 Francelin MADAN, b 1858
111-611-2 Abraham Ellsworth MADAN/MADDEN, b 1861, d 1947; m Julia Marion Marion Julia Raymond
111-611-3 Ellenetta J. "Etta" MADAN, b 4 Mar. 1868, d 1965; m Henry C. LUNSMAN

111-612

Albert C. RIDGWAY, son of Samuel Jr. and Mercy/Mary Savery (Chandler) RIDGWAY, born E.Stoughton, Norfolk Co., MA, 6 Dec. 1838, died Stoughton, Norfolk Co., MA, 27 Sep. 1909, buried

Maplewood Ceme., Stoughton, Norfolk Co., MA, 1909; married Stoughton, Norfolk Co., MA, 12 Jan. 1867, Ida L. BEAL, daughter of David A. and Susannah SPRAGUE (BRIGGS) BEAL, born Stoughton, Norfolk Co., MA, 12 May 1847, died Stoughton, Norfolk Co., MA, 17 Dec. 1911, buried Maplewood Ceme., Stoughton, Norfolk Co., MA, Dec. 1911. 11 Dec 1864, he bought land on Page St., E. Stoughton,from Abram E. Madan=562-570 He was a bootmaker. NORFOLK CO. PROBATE INDEX: Albert C. Ridgeway 1900-Will-Docket No. 44881. Tombstone abstract-Maplewood Cemetery.
NORFOLK CO. PROBATE INDEX: Ida L. RIDGWAY, 1911-Will, Docket No. 47398. Ida was probably relative of David A. BEAL-Oakland Cem.-Randolph, P.25, Section 1, Row 11, "In Memory of Mary Ann, wife of Elisha W. BEAL, died 3 Nov 1848, aged 23y, 6mos." BEAL, David A.-son of Mr. Elisha W. & Mrs. Mary A. BEAL, died Aug. 5, 1843, aged 5m, 10 das. OAKLAND CEM.-first land laid out by Lt. Seth Mann, June 1792, located on Orchard & Oak Sts., in the northerly pt. of Randolph, known as West Corners. It was enlarged in 1876, and named Oakland Cemetery. The first burial was in June, 1795. Tombstone abstract-Maplewood Ceme.,Stoughton,MA. Albert C. and Ida L. (BEAL) RIDGWAY had the following child:

111-612-1 Ida A. RIDGWAY _____ DE SHON

SEVENTH GENERATION

111-111-1

Emma Frances Oliver, daughter of Josiah Stephen and Louisa B. (SNOW) Oliver, born Stoughton, Norfolk Co., MA, 2 Nov. 1853, died MA, 26 Jan. 1934, buried Highland Ceme., Avon, MA, 1934; married Stoughton, Norfolk Co., MA, 6 Jun. 1887, Francis C. "Frank" WESTON, son of Francis H. and Anna W.? (ELLIS) WESTON, born Plymouth, Plymouth Co., MA. Emma F. Weston is buried in the same lot as her mother. Emma is in the 1900 soundex, without her husband, residing with her brother, William E. Oliver, and his family. Married by Rev. F.A. Wenfield, of Brockton. BOOK 2, STOUGHTON BIRTHS 1851-1891, #6, P.9. Source of pl.of birth: Mar. rec. P.107, #30. he was of Pittsfield, 31 yrs., operative. It was his second marriage.

111-111-2

_____ Oliver, son of Josiah Stephen and Louisa B. (SNOW) Oliver, born Stoughton, Norfolk Co., MA, 16 Jun. 1856. STOUGHTON BOOK 2, BIRTHS 1851-1891.

111-111-3

Thomas Oliver, son of Josiah Stephen and Louisa B. (SNOW) Oliver, born 1858, died California, 1880. Source for this Thomas is Evelyn Cummings, including date & place of death. Thos. was a gold digger in Cal. His clothes were returned from West in 1871.

111-111-4

William Ellsworth Oliver, son of Josiah Stephen and Louisa B. (SNOW) Oliver, born E.Stoughton, Norfolk Co., MA, 14 Mar. 1861, died Rockland, Plymouth Co., MA, 7 Nov. 1936; married Stoughton,

Norfolk Co., MA, 20 Nov. 1884, Cora Eliza SIMMONS, daughter of John Hathaway and Mary Elizabeth (TOWNE) SIMMONS, born E. Stoughton, Norfolk Co., MA, 7 Oct. 1860, died probably Rockland, Plymouth Co., MA, 26 Aug. 1933. Operator:1884; Police Chief-Avon. Source of middle name and b. & d.:Mrs. Oliver Weston (Evelyn) CUMMINGS. Evelyn says he was a shoe maker, and Constable in Stoughton. First papers received from Evelyn gave mar. date as 17 Nov 1884, and the second date received from Evelyn in March 1994 was 22 Nov 1884. I, Diana, read 7 Nov 1884, in filmed Stoughton Vital Records. Res. Main St., Avon, in 1900 Soundex. William was an operative, when son, Arthur E. was born. 1920 Soundex-res. 11 Maple St., Rockland, MA, with wife, Cora E., and boarder: Nellie F. HERSEY, aged 27, b. NH. Marriage Record P.97, #42. Source of b & d:Evelyn Cummings.

William Ellsworth and Cora Eliza (SIMMONS) Oliver had the following children:

111-111-41 Arthur Earle Oliver, b 1 Sep. 1886, d 30 Nov. 1959; m Mary Ella GIBBS

111-111-42 Gladys Louise Oliver, b 6 May 1890, d 10 Jan. 1962; m Orrin Read CUMMINGS

111-113-1

Mary Ella Porter Oliver, daughter of Thomas J. and Ellen Maria/Marie/Mary? (WHITING) Oliver, born Stoughton, Norfolk Co., MA 30 Jul. 1854; married Stoughton, Norfolk Co., MA, 4 Feb. 1875, Warren B./B.Warren young, son of Joseph and Lucy (GAMMONS) Young, born E. Stoughton, Norfolk Co., MA, Abt 1853, died 3 Dec. 1875, buried Highland Ceme., then Stoughton, now Avon,Norfolk, MA, 3 Dec. 1875; married 2nd, Stoughton, Norfolk Co., MA, 17 Sep. 1878, James T. Young, son of Joseph and Lucy (GAMMONS) Young, born E.Stoughton, Norfolk Co., MA, 1856. Norfolk Co. Probate Index, 1867, Docket No.13768-Geo. Talbot was appointed her guardian. In the 1870 census, she and her brother, Thos. L. Oliver, are listed as MaDans, in the household, with their step-father, Lot, and their real mother, who mar. 2nd)Lot MaDan. STOUGHTON-BOOK 2 BIRTHS 1851-1891, P.16, #96. He was an Engineer. "B. Warren Young"-tombstone. Age at death, 22y, 6m, 9 das. Son of Joseph and Lucy Young. He was an Expressman.

111-113-2

Caroline Josephine Oliver, daughter of Thomas J. and Ellen Maria/Marie/Mary? (WHITING) Oliver, born Stoughton, Norfolk Co., MA, 3 Aug. 1858, died Stoughton, Norfolk Co., MA, 14 Aug. 1859, buried Highland Ceme., Avon, Norfolk Co., MA, Aug. 1859. Source for middle name is Evelyn Cummings. Her tombstone says she died in 1860, but I visited the Stoughton Town Clerk, and abstracted the record accurately: P.16, No. 45, 1y, 11 das., of whooping cough and lung fever, dau. of Thos. and Mary OLIVER.

111-113-3

Thomas Lawrence Oliver, son of Thomas J. and Ellen Maria/Marie/Mary? (WHITING) Oliver, born Stoughton, Norfolk Co., MA, 18 Jan. 1861, died 28 May 1946, buried Highland Ceme., Avon, Norfolk Co., MA, 1946; married MA, Abt 1882, Nettie Bruce, daughter of Joseph and Laura (GREEN) Bruce, born Taunton, Bristol Co., MA, 1864, died Brockton, Plymouth Co., MA, 24 May 1892, buried Pine Hill Ceme., Bruce Lot, W. Bridgewater, Plymouth Co.,MA; married 2nd, MA, aft May 1892, Maria B./Mariah _____, born MA, Feb. 1861, died 1943, buried Highland Ceme., Avon, Norfolk Co., MA, 1943. His tombstone is in Highland Ceme. In 1867, he is listed as having a guardian appointed-Geo. Talbot- as is his sister, Mary E. Oliver. (Docket #13768). HE AND HIS SISTER were in the residence of their step-father, Lot MaDan, and are listed as MaDans in the 1870 Stoughton Census. His marriage is under the surname OLIVER. Source of his middle name: James R. Mason, 56 Albion St., Somerville,MA 02143, Nettie (Bruce) Oliver res. in Brockton. He was a shoe cutter. Source of vital info: Jas. Mason's Pedigree Chart. Thomas Lawrence OLIVER resided on Myrtle St., Brockton, in 1900, with his second wife, Maria B. STOUGHTON B. REC. #1, P.46, BOOK 2, BIRTHS 1851-1891. 1920 Soundex shows they res. at 40 Broad St., Brockton. Mariah B., wife, Stanley T. and Warren T. were all at home. Source: James R. Mason, Somerville, MA. Res. at death: Summer St.,Brockton. Age at d.: 28y,6m,20das. Cause: Accute Gastritis. An added note beside "Taunton" also gives pl. of b. as "Raynham", on Jas. Mason's Pedigree Chart.
Thomas Lawrence and Nettie (Bruce) Oliver had the following children:

111-113-31 Herbert Winfred"Pa" Oliver, b 26 May 1883, d 1942; m Susan/Susie/Suson COTTER
111-113-32 Elmer Oliver, b Jan. 1885

Thomas Lawrence and Maria B./Mariah Oliver had the following children:

111-113-(3)1 Stanley T. Oliver, b Mar. 1898, d 1974; m Helen SABINE
111-113-(3)2 Warren T. Oliver, b 1903

111-122-1

Joseph Nickerson MADAN, son of Lot J. and Emily Caroline/ Caroline E. (Oliver) MADAN, born E. Stoughton, Norfolk Co., MA, 2 Oct. 1851; married E. Stoughton, Norfolk Co., MA, 30 Sep. 1878, Addie L. Clark, born Maine, 1857.

111-123-1

Frederic"Fred" Pierce LOTHROP, son of Elias Taylor and Juliette/Juliet E. (Oliver) LOTHROP, born Stoughton, Norfolk Co., MA, 26 Nov. 1854, died Avon, Norfolk Co., MA, 1929, buried 1929; married MA, bef. 1881, Widow Anna CRANE. BOOK 2, STOUGHTON BIRTHS 1851-1891. NORFOLK CO. PROBATE INDEX, DOCKET NO. 74078. GENEALOGICAL MEMOIR OF THE LO-LATHROP FAMILY, (1881), by Huntington, P.392, gives his birth as 26 Mar 1854, and lists his

wife's name. The marriage occurred prior to date of publication, and at that time they resided in South Braintree, and had no children.

111-123-2

Wallace Fremont LOTHROP, son of Elias Taylor and Juliette/Juliet E. (Oliver) LOTHROP, born Stoughton, Norfolk, MA, 23 Jul. 1856, d. prob. Stoughton, Norfolk Co., MA, bef 1881, buried prob. Highland Cem., then Stoughton, Norfolk Co., MA, before 1881. STOUGHTON BIRTH REC.-BOOK 2, BIRTHS 1851-1891, p.25, #6. His name is given as Waldo Fremont on P.392, GENE. MEMOIR OF THE LO-LATHROP FAM.by Huntington (1881). Also, his birth date is given as 23 June. He died unmarried. I believe Waldo is in error, since he is named Wallace in 1860, and in 1870.

111-123-3

Charles Melvin LOTHROP, son of Elias Taylor and Juliette/Juliet E. (Oliver) LOTHROP, born Stoughton, Norfolk, MA, 20 Jun. 1858; married Norfolk Co., MA, 1883, Alice CROCKER, born of Holbrook, Norfolk Co., MA. Unnamed on b. rec., #88, P.34, BOOK 2, STOUGHTON BIRTHS 1851-1891. His name is Charles Melvin on P.392, GENE. MEMOIR OF THE LO-LATHROP FAM. by Huntington. She was of Holbrook, prior to her marriage.

111-123-4

Julia Frances LOTHROP, daughter of Elias Taylor and Juliette/Juliet E. (Oliver) LOTHROP, born Stoughton, Norfolk Co., MA, 23 Jun. 1860, died Stoughton, Norfolk Co., MA, 15 Aug. 1860, buried Stoughton, Norfolk Co., MA, Aug. 1860. She was six mo. old, res. 1860, Stoughton, with Geo.A. Oliver, cousin of Juliette (Oliver) Lothrop. Geo. was son of Wm.&Rebeckah Oliver. However, according to her d. cert., she died on the same day as her mother, at 2 mos., of Marasmus. P.20, No.58-STOUGHTON DEATH BOOK 2 (1852-1891). STOUGHTON BIRTH REC. p.43, #82, BOOK 2, BIRTHS 1851-1891.

111-124-1

Elias Blaisdel LOTHROP, son of Elias Taylor and Elvira/Alvia/Elvira A. (Oliver) LOTHROP, born E. Stoughton, Norfolk Co., MA, 24 Feb. 1862, died Avon, Norfolk Co., MA, 1925; married Norfolk Co., MA, 1883, Ida PECK, born of Holbrook. NORFOLK CO. PROBATE INDEX, DOCKET NO. 67055. He is listed on P.392, GENE. MEMOIR OF THE LO-LATHROP FAM. (1881). Note: It is odd that this book was published in 1881; and yet, it has 1883 as the date of Elias Blaisdel Lothrop's marriage! She was of Holbrook, before marriage.

111-126-1

Charles Francis Oliver, son of Stephen Franklin/S.Frank and Sarah J. (HOWLAND) Oliver, born E.Stoughton, Norfolk Co., MA, Dec. 1871; married Avon, Norfolk Co., MA, 23 Sep. 1901, Mary E. FARRAH/FARRAR, daughter of Amos T. and Georgimina (RICHARDSON) FARRAH/FARRAR, born New Jersey City, NJ, 1868. Source: 1900 Soundex=at home, 28 yrs. old. His grandmother, Bathsheba HOWLAND, b. Aug. 1821, was also in his father and mother's

household, in Avon-E. Main St. Name appears on son, Chas. Jr.'s b. rec.-Avon Town Clerk's Office. He was an Expressman, and resided on Robbins St., Avon, in 1903. He is also listed as a shoemaker. Ironically, there are two separate entries for son, Chas. F. Jr.'s birth-giving Sr.'s occupation as Shoemaker and Expressman, and mother's birth pl. as Malden, MA and New Jersey City. In 1905, Charles F. Oliver, Sr. was a clerk, and his b. pl. is listed as Randolph, and the same info. is on his mar. rec. to Mary E. Farrar, by W.H. Morrison, clergyman, of Brockton. Her birth place is also given as Malden, Middlesex Co. MA, on her firstborn son's birth pl., which was recorded two times, with two different b. places for Mary. She resided in Brockton, at the time of marriage, and was a clerk. Her b. pl. is again given as Jersey City, NJ.
Charles Francis and Mary E. (FARRAH/FARRAR) Oliver had the following children:

111-126-11 Charles Francis/Frank OLIVER, Jr., b 19 Mar. 1903
111-126-12 Georgia Alice Oliver, b 27 Oct. 1905

111-129-1

Carrie L. TAYLOR, daughter of George Washington and Sarah Frances (Oliver) TAYLOR, born Abt 1 Jun. 1871/1872, died 15 Jan. 1879.

111-129-2

Lillian Elizabeth TAYLOR, daughter of George Washington and Sarah Frances (Oliver) TAYLOR, born Randolph, Norfolk Co., MA, 10 Apr. 1873, died Braintree, Norfolk Co., MA, 19 Nov. 1953, buried Milton Ceme., Center St., Norfolk Co., MA, Nov. 1953; married Quincy, Norfolk Co., MA, 7 Oct. 1900, James Francis YOUNG, son of John L. and Agnes (BELETTE/BLETT) Young, born Millbury, Worcester Co., MA, 30 Apr. 1875, died Quincy, Norfolk Co., MA, 12 Apr. 1956, buried Milton Ceme., Center St., Norfolk Co., MA, Apr. 1956. She resided in Quincy, and was a Clerk, at the time of her marriage. Quincy City Clerk-Mar. Cert. Yr.1900; Vol.--;Pg.--;No.155. Occupation at time of mar.: Insurance. Res.: Quincy,MA. James Francis and Lillian Elizabeth (TAYLOR) YOUNG had the following children:

111-129-21 Phillip Taylor YOUNG, Sr., b 25 Sep. 1901, d 28 Oct. 1964; m Helen Bartlett MIFFLIN
111-129-22 Marion Louise YOUNG, b 9 Jun. 1909; m HARDING W. GILKEY

111-129-3

George Washington TAYLOR, JR., son of George Washington and Sarah Frances (Oliver) TAYLOR, Sr., born Randolph, Norfolk Co., MA, 14 Feb. 1875, died 1919; married Laura Tupper.
George and Laura (Tupper) TAYLOR, JR. had the following children:

111-129-31 Adelaide TAYLOR m _____ HUNT
111-129-32 Eastman TAYLOR

Lillian Elizabeth TAYLOR (1873-1953)

111-129-4

Henry TAYLOR, son of George Washington and Sarah Frances (Oliver) TAYLOR, born 1884, died after 1900. Unmarried.

111-129-5

Clifford TAYLOR, son of George Washington and Sarah Frances (Oliver) TAYLOR, born 1887, died Aft 1945; married Ella THAYER or OLIVER. Source:Phil Young-not sure about Ella's maiden name.

111-129-6

Ernest TAYLOR, son of George Washington and Sarah Frances (Oliver) TAYLOR, born Quincy, Norfolk Co., MA, 8 Jun. 1890, died 1948; married Abt 1947, Anna H. GRIFFIN.

111-141-1

Lizzie Maria OLIVER/STONE, daughter of Henry Benjamin and Elizabeth (BILLINGS) OLIVER/STONE. Her grandfather,William Oliver, named her in his will-residence, unknown-1892. NAMES CHANGED IN MASSACHUSETTS 1780-1892 (Gene. Pub. Co.) 929.3 M382 pe Gen., housed at the Saginaw Public Library, P.184, Suffolk Co. 16 Aug 1869, Lizzie Maria OLIVER changed to Lizzie Maria STONE, res. Boston, by reason of adoption.

111-142-1

Eda Rebecca PACKARD, daughter of Martin T. and Mehitable (Oliver) PACKARD, born Abt 1852; married Chester Howes BAKER. Source:MAYFLOWER INDEX (under Martin T. Packard). Chester Howes and Eda Rebecca (PACKARD) BAKER had the following child:

111-142-11 Marion Louise BAKER; m Henry Davenport BEVAN

111-143-1

Henry W. BRYANT, son of Sewall/Sewell P. and Elsie Ann/Elcena/ElsenerE/Eleanor/Emeline A. (Oliver) BRYANT, born Stoughton, Norfolk Co., MA, 19 Jun. 1857, died E. Stoughton, Norfolk Co., MA, 15 Aug. 1873, buried Union Cemetery, Stoughton?, Norfolk Co., MA, Aug. 1873. P.84, #63, STOUGHTON D. REC. abstract from TOWN CLERK'S OFFICE. Henry was a Clerk. he died at 16y,1m,27das., of Consumption. Mother's name: Elcena E. (Oliver).

111-143-2

Elsa Fidella BRYANT, daughter of Sewall/Sewell P. and Elsie Ann/Elcena ElsenerE/Eleanor Emeline A. (Oliver) BRYANT, born Stoughton, Norfolk Co., MA, 24 May 1859. STOUGHTON B. REC. #59, P.38, BOOK 2, BIRTHS 1851-1891.

111-143-3

Ela Carrie E. BRYANT, daughter of Sewall/Sewell P. and Elsie Ann/Elcena ElsenerE/Eleanor Emeline A. (Oliver) BRYANT, born Stoughton, Norfolk Co., MA, 1 Nov. 1860, died Stoughton, Norfolk Co., MA, 1 Jan. 1862, buried Stoughton, Norfolk Co., MA, Jan. 1862. STOUGHTON DEATH REC. P.28, NO. 1, of dropsy, 1y,2mos.

111-144-1

George Atherton OLIVER, Jr., son of George Atherton and Mary Frances "Frances" (BRIGGS) OLIVER, Sr., born Stoughton, Norfolk Co., MA, 11 Aug. 1855, died Stoughton, Norfolk Co., MA, 9 Nov. 1855, buried Stoughton, Norfolk Co., MA, Nov. 1855. Stoughton Death Book 2 (1852-1891) P.9, No.6: 3 mos., of consumption- George A. OLIVER-assumed that his middle name was also Atherton, named after his father. STOUGHTON BIRTHS BOOK 2 1851-1891, P.20, #9.

111-144-2

Oriana F.(Frances?) Orena Oliver, daughter of George Atherton and Mary Frances "Frances" (BRIGGS) Oliver, born Stoughton, Norfolk Co., MA, 19 Jun. 1856, died Boston, Suffolk Co., MA, 21 Jan. 1872, buried No. Stoughton, Maplewood Ceme., Norfolk Co., MA, Jan. 1872. 1860 census gives b. pl. as R.I. STOUGHTON B.REC-BOOK 2, BIRTHS 1851-91,#111,P.25. STOUGHTON D. REC. P.76, #4: "Oriana" died of lockjaw, 15y,6m,2das., born in Stoughton. Father: George A. Oliver. Henry Cortes, undertaker. Tombstone-Maplewood Cemetery, Stoughton.

111-144-3

Jenny Oliver, daughter of George Atherton and Mary Frances "Frances" (BRIGGS) Oliver, born MA, 1858. 1860 census-Stoughton.

111-144-4

Hattie Florance Oliver, daughter of George Atherton and Mary Frances "Frances" (BRIGGS) Oliver, born Stoughton, Norfolk Co., MA, 1 May 1860. STOUGHTON B. REC. P.43, #55, BOOK 2, BIRTHS 1851-1891.

111-144-5

Jenny(Janie) BELL Oliver, daughter of George Atherton and Mary Frances "Frances" (BRIGGS) Oliver, born Stoughton, Norfolk Co., MA, 29 Jul. 1862, died Boston, Suffolk Co., MA, 14 Jan. 1868, buried Maplewood Ceme., Stoughton, Norfolk Co., MA, Jan. 1868. Stoughton d. pg. 57, #8: died age 5-5-15, of Scarlet Fever. Undertaker: Charles PACKARD. Tombstone-Maplewood Ceme. Father: Geo. A. Oliver is named-her name was Janie B. STOUGHTON BIRTH RECORD: p.53, #90 gives her name as Jenny Bell OLIVER.

111-14(4)-1

C. George/George C. Oliver, son of George Atherton and Sarah (LUNGLEY/LONGLEY) Oliver, born Port Newksbury, CapeBreton(C.B.), Nova Scotia, Nov. 1871; married Boston, Suffolk Co., MA, 25 Dec. 1895, Nettie W. LITTLEFIELD, daughter of George W. and Cora A. (BURRELL) LITTLEFIELD, born E.Stoughton, Norfolk Co., MA, 1876. His mar. was in Boston, but recorded in Avon Town Clerk's Office, P. 8, #120. First mar. for both. Married in Boston by Edward Blewett, Minister of Gospel, 47 Gray St., Boston. He was a printer. His pl. of birth was hard to read, and could be Port Nerwksbury.

111-14(4)-2

William H. Oliver, son of George Atherton and Sarah

(LUNGLEY/LONGLEY) Oliver, born E. Stoughton, Norfolk Co., MA, 21 Jul. 1875, died Boston, Suffolk Co., MA, 22 Apr. 1876, buried E. Stoughton, Norfolk Co., MA, Apr. 1876. Source: His death cert. abstract-STOUGHTON TOWN CLERK, P.97, #33, 9mos, 1day. Cause: Catarrahal Fever.

111-145-1

Charles Henry Oliver, son of Charles Bradford and Abbie/Abby A. (TAYLOR) Oliver, born Randolph, Norfolk Co., MA, 13 Jan. 1861, died E.Stoughton, Norfolk Co., MA, 11 Nov. 1879, buried Highland Ceme., Avon, Norfolk Co., MA, Nov. 1879. Accord. to his d. cert. P.115, #82, STOUGHTON TOWN CLERK D.REC. abstract, died age 18yrs, 4m, 28 das-making his b. date 14 Jun 1861, IN RANDOLPH. Cause of d: consumption. Par.:Charles B.&Abbie A. He was single, and a bootmaker. STOUGHTON BIRTH REC. says b. in Randolph-P.48, #100, BOOK 2, BIRTHS 1851-1891.

111-145-2

Clarence William Oliver, son of Charles Bradford and Abbie/Abby A. (TAYLOR) Oliver, born Randolph, Norfolk Co., MA, 13 Feb. 1864, died Avon, Norfolk Co., MA, 6 Jan. 1909, buried Highland Ceme., Avon, Norfolk Co., MA, Jan. 1909; married Avon, Norfolk Co., MA, 13 Jun. 1894, Ella Gertrude CRUMP, daughter of William Henry and Clara Alberta (BLODGETT) CRUMP, born Cambridge, Middlesex Co., MA, 25 Jun. 1878, died Manchester, Hillsborough, NH, 25 May 1944, buried Highland Ceme., Avon, Norfolk Co., MA, 1944. This is Esther (Oliver) Mercer's grandfather.
He res. in Randolph and Avon, MA The part of Randolph he was b. in prob. became Avon. In 1903, he was a merchant. Issue: 9 children. Cause of Clarence's death: pneumonia. He was obese. The family of Clarence William OLIVER moved from Avon to Limerick, Maine, when Esther Mercer's uncle was a toddler. (Her grandmother was widowed by that time.) Clarence was a shoemaker. Esther provided the following information: "He did not know personally about family matters. Even his oldest sister, Edna, who remained in Avon with Aunt Winnie, was a stranger to him until he was practically an adult." For many years, Esther's folks in Limerick had little contact with the Avon family. By the time that they did visit Avon, many of them had died. My uncle, Bill OLIVER, is 84 yrs. old and has additional medical problems that he did not have the last time I saw him." (Esther had just returned from a trip to Florida, to visit her uncle.) "My aunt, who is also 84 yrs. old, Any benefit has reversed. She is very frail. They still manage, so far, to live independently. They are no longer active in the SAR or DAR." (Esther also wrote in this letter to Diana(Eaton)Butcher, dated 7 Dec 1993) "My Uncle Bill has no information on "Old Relatives", other than what I have sent to him. Also, there is a question about "Clara". I was always told that there were 9 children in the family. However, my uncle could provide no details, so I am wondering if my grandmother may have had a miscarriage-perhaps there was no record." Copy of Mar. Cert.-OLIVER-CRUMP: from E. Mercer. They were married by E.Nelson Pierce, Minister of the Gospel. Wit: Walter E. OLIVER & Abbie M. OLIVER. C.W. Oliver's d. cert.-Town Clerk, Avon: Yr.1909;

Vol.-;Pg.-;No.2. Recorded 13 Jan 1909. 1900 Mass. Soundex: Clarence W. Oliver fam. res. on Page St., Avon. In Dec. 1906, both Clarence W. and Ella (Crump) Oliver were storekeepers. Mar. Rec. P.6, #95. Married by E. Nelson Pierce, Minister of the Gospel. Cause of death: Heart attack. She had thyroid disease. Clarence William and Ella Gertrude (CRUMP) Oliver had the following children:

111-145-21 Clara A. Oliver, b 31 Oct. 1897, d 11 Nov. 1897
111-145-22 Florence Mora Oliver, b 24 Jul. 1895
111-145-23 Edna Marie Oliver, b 28 Feb. 1900, d 1966; m Charles Edward PHILLIPS
111-145-24 Charles Henry OLIVER,Sr., b 29 Nov. 1901, d 2 May 1974; m Elena/Helen AXELSEN
111-145-25 Clarence Bradford Oliver, b 9 Jun. 1903, d 7 Oct. 1970; m Yvonne LEGERE
111-145-26 Ralph Merton Oliver, b 21 Feb. 1905, d 1 Jan. 1974; m Elva LIBBY
111-145-27 Bessie Lillian Oliver, b 23 Dec. 1906, d 1939; m Alcide PROVENCHER
111-145-28 Nettie Oliver, b 23 Dec. 1906, d 31 Jul. 1961; m Harry ASPINALL
111-145-29 Chester William "Bill" Oliver, b 6 Sep. 1909; m Hazel Thelma LITTLEFIELD

111-145-3

Alice Mehitable/Mehitable A. Oliver, daughter of Charles Bradford and Abbie/Abby A. (TAYLOR) Oliver, born E. Stoughton, Norfolk Co., MA, 29 Oct. 1875, died E. Stoughton, Norfolk Co., MA, 15 May 1876, buried Highland Ceme., then Stoughton, now Avon,Norfolk, MA, May 1876. Stoughton D. Rec. Pg. 97, #40: 6y, 16 das. Cause: Congestion of brain. Interment: E. Stoughton. Charles Bradford Oliver's tombstone is inscribed: A. Mahitable 1875-1876. Perhaps the death rec. age is incorrect, or hard to read and should be 6mo., 16 das. She is not listed in the July 1870 Federal census, so I am changing her b. date to that on her tombsone.

111-145-4

Winnella (Winnie) Hope Oliver, daughter of Charles Bradford and Abbie/Abby A. (TAYLOR) Oliver, born E.Stoughton, Norfolk Co., MA, 7 Jul. 1870, died Avon, Norfolk Co., MA, 1934, buried Highland Ceme., Avon, Norfolk Co., MA, 1934; married Avon, Norfolk Co., MA, 10 Feb. 1892, Addison E. CALDWELL, son of James and Nancy M. (STEVENS) CALDWELL, born Warren, Addison Co., NH, 1867; married 2nd, MA, Aft 1920, Thaddeus Bailey, born 1876, died 1926. Res. in Avon, MA in 1917. Esther (Oliver) Mercer's Paternal Aunt, Edna. remained in Avon, with her Aunt Winnie, when the family moved to Maine, after 1910. Winnie had two marriages, but no children. She was named for her grandmother, Hope Mayo Rich. Accord. to Evelyn Cummings, the tombstone says "Wannela". She is in the home of her parents, in Avon, in 1900 Soundex, without her husband, but with the last name of "Caldwell", and listed as "Daughter" of Charles B. Oliver. Winnie CALDWELL res. with her brother, Embert OLIVER, on Page St., Avon, in 1920 SOUNDEX. Married in Avon by

Samuel L. Beal, Clergyman of Brockton. Mar.Rec. No. 73, P.5, TOWN OF AVON 1888-1898. Residence in 1892-Abington. Occupation: Shoemaker.

111-145-5

Abbie May/May A. Oliver, daughter of Charles Bradford and Abbie/Abby A. (TAYLOR) Oliver, born E. Stoughton, Norfolk Co., MA. 21 May 1872, died Avon, Norfolk Co., MA, 1958, buried Highland Ceme., Avon, Norfolk Co., MA, 1958; married Avon, Norfolk Co., MA, 29 Apr. 1901, John D. MEDEIROS, son of Frank and Marie (SAUZA) MEDEIROS, born Portugal, 1872, died 1940, buried Highland Ceme., Avon, Norfolk Co., MA, 1940. Res. in Avon,MA. The 1900 Soundex gives her name as May A. Oliver. Abbie May was a shoe operative at the time of her marriage. STOUGHTON B. REC. P.87, No.36, BIRTHS 1851-1891. John D. Medeiros was a Barber. In 1903, he resided on Page St., Avon. Marriage performed by Walter R. Bartlett, Clergyman, High St., Avon, MA. Tombstone.
John D. and Abbie May/May A. (Oliver) MEDEIROS had the following child:

111-145-51 Vera Marie MEDEIROS, b 25 May 1903, d 1967; m Archie POWELL

111-145-6

Walter Ellis/Herbert Ellis Oliver, son of Charles Bradford and Abbie/Abby A. (TAYLOR) Oliver, born E.Stoughton, Norfolk Co., MA, 7 May 1874, died 1948, buried Highland Ceme., Avon, Norfolk Co., MA, 1948; married Avon, Norfolk Co., MA, 25 Nov. 1896, Cora Alice POPE, daughter of Charles Henry and Mary Alice (BURRELL) POPE, born Randolph, Norfolk Co., MA, Oct. 1878, died 1954, buried Highland Ceme., Avon, Norfolk Co., MA, 1954. 1900-res. on Page St., Avon, per Soundex. (1897-resided on the corner of Page and Pratt Sts. He was a shoemaker.) Res. in W. Bridgewater, 1917. 1920 Soundex: res. South St., W. Bridgewater, with wife, and dau. B. Phyl OLIVER. His name is Herbert E. Oliver on his mar. cert., and both his par. are listed correctly as Chas. B. and Abbie A. (Taylor) Oliver. Married by J.W. Olmisted, Clergyman, Avon, MA. His occupation at the time of mar. was "shoe operative". Birthplace listed on daughter's b.rec.-1897.
Walter Ellis Herbert Ellis and Cora Alice (POPE) Oliver had the following children:

111-145-61 Alice M. Oliver, b 1 Aug. 1897, d 1951; m Harold C. WASHBURN
111-145-62 Phyllis/B.Phyl Oliver, b 1907 _____ SALLS

111-145-7

Martha Marie/Mattie "Mattie Marie" Oliver, daughter of Charles Bradford and Abbie/Abby A. (TAYLOR) Oliver, born E.Stoughton, Norfolk Co., MA, 8 Mar. 1877, died Avon, Norfolk Co., MA, 1958, buried Highland Ceme., Avon, Norfolk Co., MA, 1958; married Avon, Norfolk Co., MA, 24 May 1897, Daniel William QUILTY, son of Charles and Kate (BROPHY) QUILTY, born Halifax, Halifax Co., Nova Scotia/or Boston,Suffolk,MA, 1876, died 1960. res. in Avon,MA.,1917.

Her name of "Mattie Marie" was obtained from dau. Alma's birth record. Her mar. rec. states her occupation as "Shoe operative". Mar. by J. Mc Allisted, Minister of the Gospel. Resided on Page St., Avon in 1902. He was a shoemaker. P.69, #5-Mar. Cert. Occupation then was "Shipper", and his pl. of birth was Boston. Halifax, NS as pl. of b. was obtained from his child's b. rec. Daniel William and Martha Marie/Mattie/Mattie Marie (Oliver) QUILTY had the following children:

111-145-71 Abbie M. QUILTY; m Roger W. TRACY
111-145-72 Alma Dorris QUILTY, b 16 Sep. 1902; m Percy MC KAY

111-145-8

Embert Francis Oliver, son of Charles Bradford and Abbie/Abby A. (TAYLOR) Oliver, born E. Stoughton, 17 Jan. 1880, died Avon, Norfolk Co., MA, 1940, buried Highland Ceme., Avon, Norfolk Co., MA, 1940; married Brockton, Plymouth Co., MA, 26 Sep. 1923, Flora Inez GRAY/GREY, born 1892, died prob. Avon, Norfolk Co., MA, 1970, buried Highland Ceme., Avon, Norfolk Co., MA, 1970. Res. in Avon, 1917. He was asthmatic. He had a flower shop-greenhouse. His yr. of birth was changed from 1881 to 1880 per the 1900 Soundex, where he is shown residing at home with his parents. 1920 Soundex: res. Page St., Avon. His sister, Winnie CALDWELL resided with him. Embert's tombstone yr. of birth is 1881. According to Jas. Mason, "Inez" Oliver inherited the Oliver Homestead, in E. Stoughton. The non-relative lady across the street was admin. of Inez's property, and supposedly inherited the homestead, rather than an Oliver descendant inheriting. Embert Francis and Flora Inez (GRAY/GREY) Oliver had the following child:

111-145-81 Alton Oliver

111-145-9

_____ Oliver, son of Charles Bradford and Abbie/Abby A. (TAYLOR) Oliver, born Stoughton, Norfolk Co., MA, 18 Sep. 1886, died (stillborn), Stoughton, Norfolk Co., MA, 18 Sep. 1886, buried prob.Highland Cem, then E. Stoughton, now Avon,Norfolk, MA, Sep. 1886. Stoughton B.Record #102.

111-145-A

Mabel Davis Oliver, daughter of Charles Bradford and Abbie/Abby A. (TAYLOR) Oliver, born Avon, Norfolk Co., MA, 24 Oct. 1889, died Avon, Norfolk Co., MA, 1967, buried Highland Ceme., Avon, Norfolk Co., MA, 1967; married Charles C. RAND, born 1877, died 1951. Res. in Avon,1917. Charles C. and Mabel DAVIS (Oliver) RAND had the following children:

111-145-A1 Hazen RAND
111-145-A2 Charles Alvah RAND

111-146-1

Warren A. Oliver, son of Edward N. and Fanny R. (ANDREWS)

Oliver, born Hyde Park, Norfolk Co., MA, Sep. 1871; married Stoughton, Norfolk Co., MA, 23 Mar. 1896, Etta M LUIGREN, daughter of Hakan and Matilda LUIGREN, born Sweden. Warren is at home, listed as "son" in the 1900 Soundex.
There was another Warren A. Oliver, born Sept. 1872/27yrs. old in 1900 Soundex, Boston-Mass. State Prison-Prisoner at that institution. He was of Brockton, at the time of his marriage, a shoe operative, and pl. of birth given as Hyde Park. I forgot to record yr. of marriage. It was calculated from age 24, March 23. Shoe operative, of Brockton, at the time of marriage.

111-146-2

Leotes A. Oliver, daughter of Edward N. and Fanny R. (ANDREWS) Oliver, born MA, Sep. 1875; married Bef 1900, _____ PACKARD. She is at home in the 1900 Soundex, with no husband listed. She is 24 years old.

111-146-3

Annie G. Oliver, daughter of Edward N. and Fanny R. (ANDREWS) Oliver, born MA, Oct. 1882. She is at home with her parents in the 1900 soundex.

111-146-4

Ella G. Oliver, daughter of Edward N. and Fanny R. (ANDREWS) Oliver, born MA, Oct. 1885, died Newport, RI, Abt 30 Apr. 1968; married Bef 1920, _____ NICHOLSON; married 2nd, Ralph E. Howard. Source:Evelyn Cummings, plus the 1900 Soundex, showing Ella G. Oliver at home with her parents. Issue: Mrs. Charles C. McBride-source: Evelyn Cummings.

111-146-5

Hazel A. Oliver, daughter of Edward N. and Fanny R. (ANDREWS) Oliver, born MA, May 1888. Hazel A. Oliver is at home in the 1900 soundex.

111-147-1

Harry/Harrie R. Oliver, son of William F. and Laura Emma/Emma L. ROBINSON) Oliver, born Stoughton, Norfolk Co., MA, 4 Sep. 1873, died E. Stoughton, Norfolk Co., MA, 24 Feb. 1874, buried Highland Ceme., E.Stoughton, (Now Avon), Norfolk Co.MA, Feb. 1874. D. Cert. Pg.86, #18: age 5 m, 20 das., of Hydrecephales. Undertaker: Chas. Packard. Par: William F. and Laura E. Oliver. STOUGHTON B. REC.-Harrie R. OLIVER, No. 83, P.91, BOOK 2 1851-1891.

111-222-1

Francis Lafayette INGRAHAM, son of George Francis and Martha Thompson (COOPER) Ingraham, born Nacogdoches, TX, 3 Oct. 1867, died Colorado, 16 Jun. 1894, buried Oak Grove Cem., Nacogdoches, TX, Jun. 1894. Source: Marc B. Smith states that Mary Martha Hackney told him that Francis Lafayette Ingraham committed suicide over an unfortunate love affair.

111-222-2

George Cornealius "Neil" INGRAHAM, Sr., son of George Francis and Martha Thompson (COOPER) INGRAHAM, born Nacogdoches, Nacogdoches Co., 22 Apr. 1869, died Ft. Worth, TX, 21 Nov. 1951, buried Rose Hill Cem., Ft. Worth, TX, Nov. 1951; married Tenha, Nacogdoches, TX, 12 Aug. 1903, Julia Wolfe HOOKER, daughter of Benjamin Harris and Martha Henrietta (WALL) HOOKER, born 6 Feb. 1884, died Ft. Worth, TX, 20 Sep. 1941, buried Rose Hill Cem., Ft. Worth, TX. Grain Merchant. in Ft. Worth. Church Affiliation: Baptist. His middle name is also spelled "Cornelius" in family records. Fam. records also give his date of death as 19 Nov.1951. George Cornealius "Neil" and Julia Wolfe (HOOKER) INGRAHAM, Sr. had the following children:

111-222-21 George Cornelius INGRAHAM, Jr., b 9 Aug. 1904, d 13 Jul. 1994; m Helen WRIGHT

111-222-22 Martha Francis Ingraham, b 2 Feb. 1911; m Walter Smith BENNETT

111-222-3

Eva Alma INGRAHAM, daughter of George Francis and Martha Thompson (COOPER) Ingraham, born Nacogdoches, TX, 27 Mar. 1871, died Ft. Worth, Tarrant Co., TX, 2 Apr. 1943, buried Greenwood Cem., Ft. Worth, Tarrant Co., TX, Apr. 1943; married Nacogdoches, TX, 12 Apr. 1891, Julius/Jules Grey SMITH, son of Benjamin King and Mary Josephine (SMITH) SMITH, born Tyler, Smith Co., TX, 5 Jan. 1869, died Ft. Worth, TX, 24 Jul. 1934, buried Greenwood Cem., Ft. Worth, Tarrant Co., TX, Jul. 1934. Methodist. She is buried by her husband. Church Affil.:Baptist. Grain Merchant in Ft.Worth. P.3-DESCENDANTS OF JOHN BLACK SMITH & MARY CAROLINE DEAN, obtained from Marc B. Smith, Jr. Julius was an Entrepreneur He died not having fully recovered from injuries received in an automobile accident on the Mineral Wells Highway in Jan. 1934. Grandson, Marc B. Smith, Jr., sent info. published in THE FORT WORTH PRESS, on July 25, 1934, paying tribute to Julius Grey Smith(called "Jule")..calling him "one of the principal factors in the city's rapid rise as a grain center & railroad development of West Texas". In 1905, he settled in Fort Worth, and became a partner & established the Smith Bros. Grain Co. In 1907, he left the Smith Co. to organize and found the Fort Worth Elevator and Warehouse Co. and the Smith-Ingraham Grain Co. in 1928. He was President of the Fort Worth Cotton and Grain exchange for one year. His final tribute called him "a self-made man." Julius Grey Smith was one of the investors who financed the building of the Texas Hotel (which became the Sheraton-Fort Worth), among his many accomplishments. Judge Ingraham wrote a letter to Jule Smith on the evils of gambling. Jule Smith paid no attention to it and went right on playing the grain market until he was a very wealthy man in the 1920's. Unfortunately, he lost it all by the time he died in 1934. Marc B. Smith, Jr. suspects that he would have made it back, if he had been granted four or five more years. Julius/Jules Grey and Eva Alma (Ingraham) SMITH had the following children:

EVA ALMA INGRAHAM
(MRS. Jules/Julius Grey SMITH)

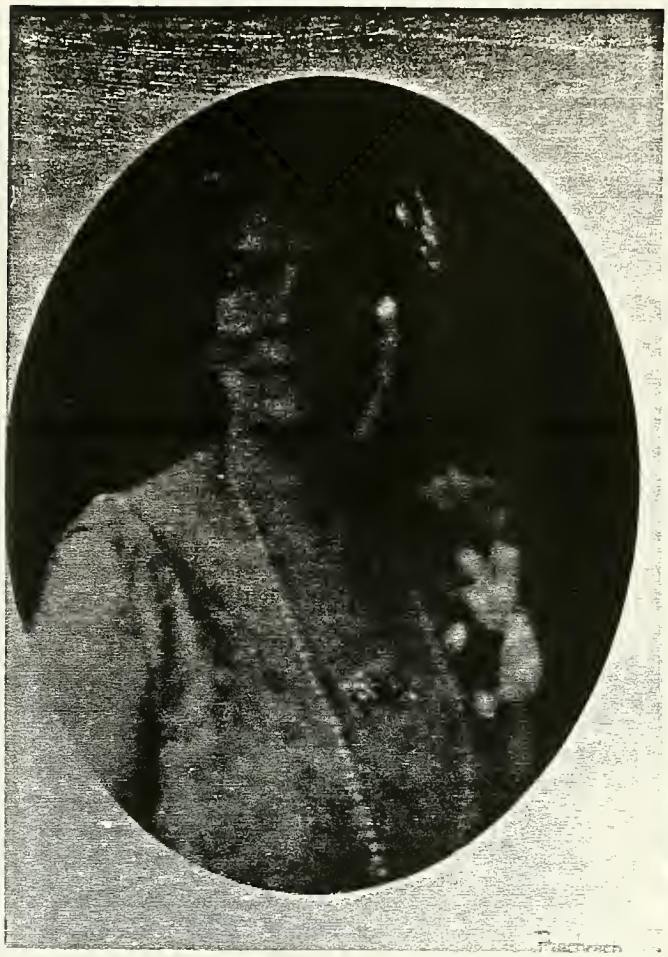

JULIUS GREY SMITH.
AND WIFE.
EVA ALMA INGRAHAM

George Cornelius INGRAHAM
Frank, Wilton, Fritz, and Payton

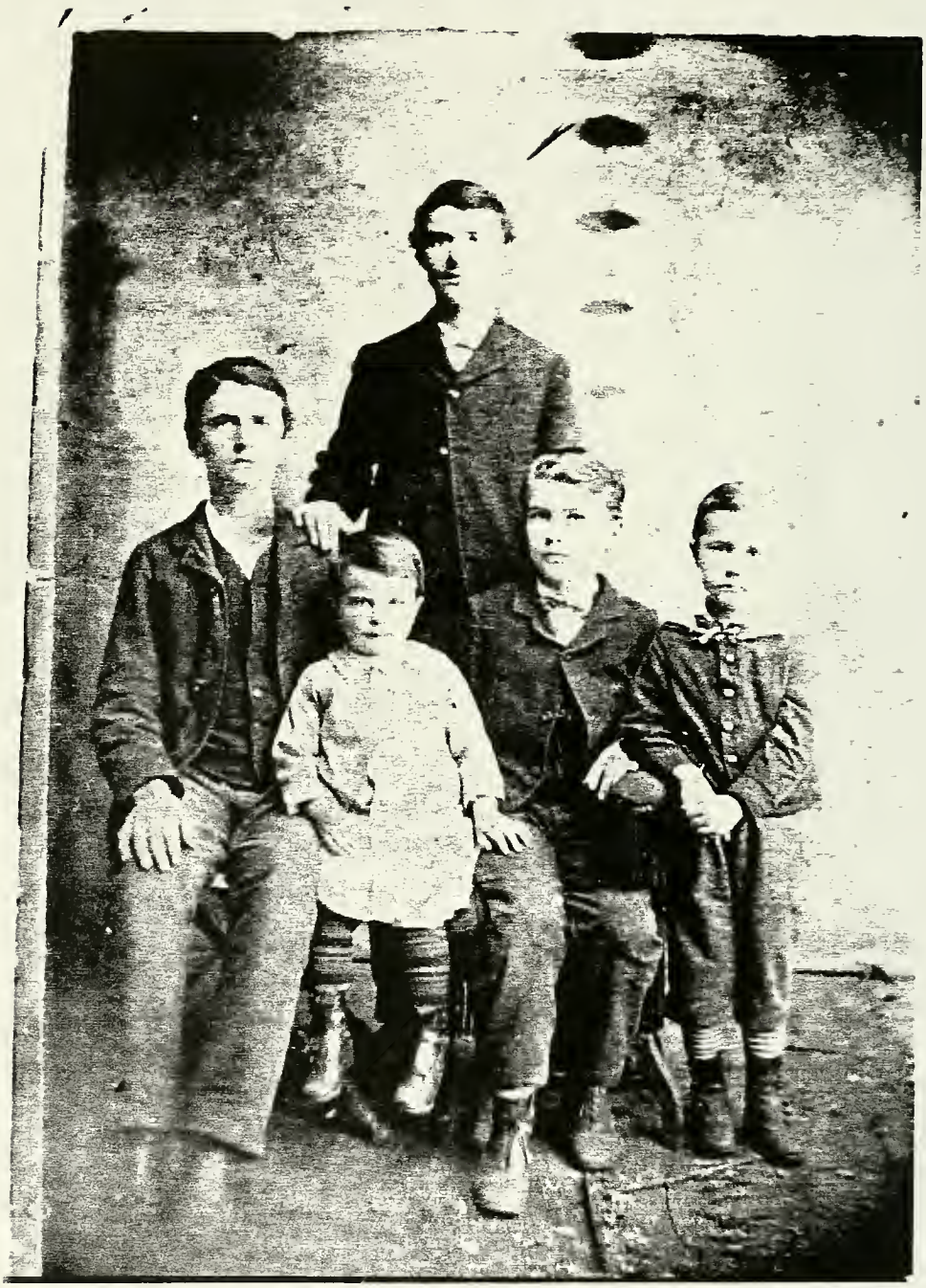

111-222-31 Florence Fleishel SMITH, b 16 Aug. 1892, d 1 Jan. 1972: m John Gambrell RANDLE
111-222-32 Francis Ingraham SMITH, b 31 Jul. 1895, d 23 Mar. 1969
111-222-33 Julius Benjamin SMITH. b 14 Sep. 1898. d 11 Oct. 1978: m Martha LIGON
111-222-34 Marc Bertran SMITH. Sr., b 11 Jan. 1901. d 13 Apr. 1994: m Beatrice Virginia CARROLL
111-222-35 Martha Evelyn SMITH, b 3 Jun. 1903, d 5 May 1988
111-222-36 Elcee Anne SMITH. b 25 Oct. 1907, d 10 Sep. 1978: m George Quentin MC GOWN, Jr.

111-222-4

Fritz Hoya INGRAHAM. son of George Francis and Martha Thompson (COOPER) Ingraham, born Nacogdoches. TX, 24 Nov. 1872. died Colorado, 23 Apr. 1919, buried Oak Grove Cem., Nacogdoches, TX, 1919. Unmarried-NO ISSUE.

111-222-5

Elcee Rosina/Rosa INGRAHAM, daughter of George Francis and Martha Thompson (COOPER) Ingraham, born Nacogdoches. TX, 3 Dec. 1874, died Nacogdoches, TX. 16 Feb. 1908, buried Oak Grove Cem., Nacogdoches, TX, Feb. 1908; married Francis Harrison TUCKER, born Nacogdoches, Nacogdoches Co., TX, 23 Aug. 1869, died Nacogdoches, TX, 6 Nov. 1941, buried Oak Grove Cem., Nacogdoches, TX. Nov. 1941. Res.Nacogdoches. His wife's name is Mrs. Hal Tucker, in her brother, Geo. F. Ingraham's obit. Francis Harrison and Elcee Rosina/Rosa) (Ingraham) TUCKER had the following children:

111-222-51 Francis Ingraham TUCKER, "Tucker Boy", b 7 Jun. 1900. d 27Apr. 1973; m Eunice O'HARA
111-222-52 Elizabeth Rosa TUCKER, b 24 Nov. 1902, d 18 Jul. 1987
111-222-53 Edward Blount TUCKER, b 23 May 1905, d 11 Jun. 1972; m Mamie Ethel Blount
111-222-54 Rosa TUCKER, b 16 Feb. 1908, d 21 Feb. 1908

111-222-6

Martha Priscilla INGRAHAM. daughter of George Francis and Martha Thompson (COOPER) Ingraham, born Nacogdoches, TX, 10 May 1877, died in NY City, 25 Jul. 1923: bur. in Oradell. NJ. married Hermann T. STABER. born 22 Dec 1877, buried Oradell. New Jersey, d. 4 Jul. 1952. In 1920. the Stabers res. in New York City. Source:Obit. for Geo. F. Ingraham. Hermann Theodore and Martha P. (Ingraham) STABER had the following children:

111-222-61 Dorothy Priscilla STABER, b. 30 Mar 1905, m Curtis H. BROWNLOW
111-222-62 George Ingraham STABER. b. 25 Oct 1906: m Charlotte HOAG
111-222-63 Hermann T. STABER. Jr., b 28 Jun. 1908; m Estelle SMITH

111-222-64 Sophie STABER, b 19 Aug. 1910; m James T. BYRNE

111-222-7

Peyton/Payton S. INGRAHAM, son of George Francis and Martha Thompson (COOPER) Ingraham, born Nacogdoches, TX, 28 May 1879, died Ft. Worth, TX, 10 Apr. 1928, buried Greenwood Cem., Ft. Worth, TX, Apr. 1928. Unmarried-NO ISSUE. Payton Ingraham was named for friend, and law partner of Judge Ingraham: Peyton/Payton EDWARDS. Peyton F. Ingraham was of Waco, TX, at the time of his father's decease.

111-222-8

Wilton Porter INGRAHAM, son of George Francis and Martha Thompson (COOPER) Ingraham, born Nacogdoches, TX, 8 Apr. 1881, died Ft. Worth, TX, 21 May 1952, buried Greenwood Cem., Ft. Worth, TX; married Rusk, TX, 9 Jul. 1920, Willie Blount, daughter of Stephen William and Mary (PRICE) Blount, born San Augustine, 22 Oct. 1896, died Ft. Worth, TX, 5 Jan. 1981, buried Greenwood Cem., Ft. Worth, TX, Jan. 1981. Grain Merchant Res. Nacodoches. There is a conflict in his d. of death, as Marc B. Smith, Jr. has it as 20 May 1954, on Fam.Grp.Sheet. Living in Ft. Worth, TX in 1980. Wilton Porter and Willie (Blount) Ingraham had the following child:

111-222-81 Mary Martha Ingraham, b 28 Apr. 1921, d 8 Oct. 1993; m Robert Mc Cart HACKNEY

111-222-9

Jessie N. INGRAHAM, daughter of George Francis and Martha Thompson (COOPER) Ingraham, born Nacogdoches, TX, 26 Jul. 1883, died Nacogdoches, TX, 6 Oct. 1884, buried Oak Grove Cem., Nacogdoches, TX, Oct. 1884.

111-223-1

EttieLou Bradford COX, daughter of John Henry and Elcee Ann (Ingraham) COX, born Nacogdoches, TX, 22 Sep. 1878, died Nacogdoches, TX, 29 Oct. 1955, buried Oak Grove Cem., Nacogdoches, TX, 1955; married Nacogdoches, TX, 25 Jun. 1905, George Henry MEISENHEIMER, born 2 Sep. 1874, died Nacogdoches, Nacogdoches Co., TX, 26 Apr. 1928, buried Oak Grove Cem., Nacogdoches, TX, 1928. George H. and EttieLou Bradford (COX) MEISENHEIMER had the following children:

111-223-11 George Sidney MEISENHEIMER, b 31 Mar. 1906
111-223-12 Elcee Frances MEISENHEIMER, b 2 Feb. 1911

111-223-2

George Randolph COX, son of John Henry and Elcee Ann (Ingraham) COX, born Nacogdoches, TX, 11 Aug. 1880, died Nacogdoches, TX, 8 Jul. 1958, buried Oak Grove Cem., Nacogdoches, TX, Jul. 1958; married Cushing, TX, 14 Sep. 1910, Cynthia RICH, born 13 Aug. 1889, died 12 Feb. 1980, buried Oak Grove Cem., Nacogdoches, TX, Feb. 1980. George Randolph and Cynthia (RICH) COX had the following children:

You are invited to be present
at the marriage reception of
Arthur I. Eaton
and
Minnie E. Meagher
Thursday evening, January twelfth
from eight to ten o'clock
310 Chestnut Street
Chelsea, Mass.
1892

ARTHUR
INGRAHAM
EATON

MARY
CHEALEY
(MEAGHER)
EATON

1/92 - A.B. EATON COPIED THESE. THE ORIGINALS ARE IN THE CUSTODY OF ART'S BROTHER, R.I. EATON, JR. OF ROCKLAND, MASS.

Arthur Ingraham EATON
1859-1904

A. Ingraham Eaton

Arthur Ingraham EATON
1859-1904

Geo. H. Hastings.
Successor to
Ritz & Hastings.

147 TREMONT STREET,
BOSTON MASS.

111-223-21 Delores EttieLou COX, b 24 Aug. 1911; m Sydney Byron Oliver
111-223-22 Henry Randolph COX, b 4 Apr. 1917, d 11 Feb. 1984; m Edna Marilynne BISETT

111-223-3

DeDe Thompson COX, daughter of John Henry and Elcee Ann (Ingraham) COX, born Nacogdoches, Nacogdoches Co., TX, 7 May 1883, died Nacogdoches, Nacogdoches Co., TX, 15 Aug. 1885.

111-223-4

Zeno Frank COX, son of John Henry and Elcee Ann (Ingraham) COX,
born Nacogdoches, TX, 29 Dec. 1886, died Nacogdoches, TX, 6 Jun. 1887.

111-231-1

Henry Francis RAMSDELL, son of Henry and Catherine B. P. (SOUTHER) RAMSDELL, born Woburn, Middlesex Co., MA, 4 Mar. 1851; married MA, Abt 1876, Bessie _____, born MA. Henry Francis and Bessie RAMSDELL had the following child:

111-231-11 Edward B. RAMSDELL, b Abt 1877

111-231-2

George Arthur RAMSDELL, son of Henry and Catherine B. P. (SOUTHER) RAMSDELL, born Woburn, Middlesex Co., MA, 16 Apr. 1853, died Woburn, Middlesex Co., MA, 13 Sep. 1853.

111-231-3

Sarah Adelaide RAMSDELL, daughter of Henry and Catherine B. P. (SOUTHER) RAMSDELL, born Woburn, Middlesex Co., MA, 1 Jan. 1858, died Woburn, Middlesex Co., MA, 1 Jan. 1858.

111-232-1

James. SOUTHER, Jr. son of James and Sarah SOUTHER, born MA, 1848.

111-233-1

George H. EATON, son of George Washington and Sarah (SOUTHER) EATON, born Boston, Suffolk Co., MA, 19 Sep. 1857, died Boston, Suffolk Co., MA, 29 Oct. 1857.

111-233-2

Arthur Ingraham EATON, son of George Washington and Sarah (SOUTHER) EATON, born Chelsea, Suffolk, MA, 7 Dec. 1859, died Boston, Suffolk Co, MA, 21 Jan. 1904, buried EATON TOMB, Wakefield, Middlesex Co, MA, 1904; married Chelsea, Suffolk, MA, 12 Jan. 1888, Mary Elizabeth MEAGHER, daughter of William F. and Mary Elizabeth (NUGENT) MEAGHER, born Boston, Suffolk Co., MA, 1861, died Hingham, Norfolk Co., MA, 30 Jan. 1940, buried St.Paul's Cem., Hingham, Norfolk Co., MA, 31 Jan. 1940. He died of creeping* paralysis. He was a clerk, in Boston, and resided in Chelsea, MA.

His wife, mother-in-law, and dau. and son removed to Hingham, MA. *accord. to Arthur B.Eaton (grandson). His d. cert. says died in Boston, of general paralysis; Resident of Danvers Insane Assylum (caused from paralysis), aged 43 yrs. Registry Div.City of Boston D.Cert. No.4147, No.37,1904-Recorded 11 Feb 1904. Mar. Cert. from Chelsea City Clerk, Recorded 17 Jan 1888. His occupation at the time of his mar. was "Salesman." They were mar. by Priest Thos. Coghlan. His birth cert. was also obtained from the City Clerk of Chelsea, MA. Arthur I. Eaton's age at death of 43 yrs. is incorrect. he was 44 y, 1 m, 14 das. old. According to Arthur B. Eaton, His father, Richard I. Eaton, believing that his father Arthur I. Eaton died at age 43, had said numerously that he might not live past that age. Richard, as the only man in the family of Mother, Grandmother, and sister, must have felt a great deal of responsibility, at the age of 13, when he lost his father; and actually he was a great deal younger when his father was stricken and hospitalized with the paralysis. According to son, Richard's b. record, Arthur was a bookkeeper in 1890. Arthur is buried under the step of the Eaton Monument, Section B, Row 1 in the Old Burial Ground of Reading, now Wakefield, MA. Birth not rec. in Boston, or in Chelsea. D.Rec. says Chelsea. Mar. rec. says b. in Boston. She was prob. born in Boston, or in Nova Scotia. Gt. Grandma Eaton was a Registered Nurse. The doctor whom she worked for proposed to her, but she refused. She was a member of the Catholic Church in Hingham. She died at 79 yrs. of Arterio Sclerotic Heart Disease-recorded in Hingham 31 Jan 1940.
Arthur Ingraham and Mary Elizabeth (MEAGHER) EATON had the following children:

111-233-21 Richard Ingraham EATON, SR., b 20 Sep. 1890, d 26 Dec. 1979; m Ruth (twin) NICKERSON
111-233-22 Grace EATON, b 21 Jul. 1892, d 10 Oct. 1975

111-233-3

Charles Albert EATON, son of George Washington and Sarah (SOUTHER) EATON, born Chelsea, Suffolk Co., MA, 1862, died Boston, Suffolk Co., MA, Abt 1934. He never married. He was a salesman in construction. He was a resident of Boston, and a guard at the waterfront dur. the 1st World War. He also worked in the STATE HOUSE in Boston. It was he that framed the letter from Col. Bond to His Honorable Excellency General George Washington recommending Commissions in The Continental Army for Soldiers. Lt. Nathan EATON's name is included in this letter.

111-235-1

Alice G. COOK, daughter of Marcus C. and Helen M. (SOUTHER) COOK, born MA, Abt 1860, died Winchendon, Worcester Co., MA, 6 Sep. 1893, buried Woodlawn Ceme., Everett, Middlesex Co., MA, 7 Sep. 1893.

111-235-2

Julia F.? COOK, daughter of Marcus C. and Helen M. (SOUTHER) COOK, born NJ, 1863.

111-235-3

Isabel L. COOK, daughter of Marcus C. and Helen M. (SOUTHER) COOK, born NJ, 1861.

111-235-4

John C. or H. COOK, son of Marcus C. and Helen M. (SOUTHER) COOK.

111-236-1

Charles E. SOUTHER, son of Edward E. and Joanna H. (STEBBINS) SOUTHER, born Charlestown, Middlesex Co., MA, 29 May 1871, died Swampscott, Essex Co., MA, 3 Oct. 1930, buried Woodlawn Cem., Everett, MA, Oct. 1930. D.Rec.-Town of Swampscott: age 59y,5m,0das., Salesman, of Valnilar disease of heart-residence: 38 Thomas Rd., Swampscott. Married at time of death.

111-238-1

Emma Margana SOUTHER, daughter of George Lyman and Margana L.(twin) (Baldwin) SOUTHER, born Winchendon, Worcester Co., MA, Abt 1866, died Aft 1920; married Winchendon, Worcester Co., MA, 15 Feb. 1893, Mark Dane SHEDD, born Sharon, NH, 2 Oct. 1868, died Winchendon, Worcester Co., MA, Aft 1916. Mark Dane and Emma Margana (SOUTHER) SHEDD had the following child:

111-238-11 Myron CUMMINGS SHEDD, b 15 Oct. 1895

111-241-1

Frank (Francis?) H. WILLIAMS, son of Josephus J. and Emeline Priscilla W. (Bradford) WILLIAMS, born MA, Abt 1852; married MA, Abt 1880, Martha _____, born MA, Abt 1857. Res. Nashua, NH-26 Dec.1913. Frank was married, and listed with his parents, and wife, at 24 Blossom St., Chelsea, in the 1880 census. He was a clerk in a gas office. Frank resided at Nashua, NH-26 Dec 1913. Source: Copies of letters written by him to relatives in TX, and from those relatives, back to Frank, showing the postmark on the envelopes.

111-241-2

Harry J. WILLIAMS, son of Josephus J. and Emeline Priscilla W. (Bradford) WILLIAMS, born MA, Abt 1857. Harry was at home, at 24 Blossom St., Chelsea, MA, in the 1880 census. He was a clerk-lumber-wharf.

111-245-1

_____ BRADFORD, daughter of Henry Hy and Julia A. (THOMPSON) Bradford.

111-325-1

Elmira E./Myra C./Alyra/EDSON, daughter of Edward and Almira/Elmira (COBB) EDSON, born Duxbury, Plymouth Co., MA, 11 Jan. 1862, died Barnstable, Barnstable Co., MA, 1937, buried Mosswood Ceme., Barnstable, Barnstable Co., MA, 1937; married Willimantic, Alonzo SAVERY, buried Mosswood Ceme., Windham Co.,

CT, 20 Mar. 1888, Barnstable, Barnstable Co., MA.

P.150 CEMETERY INSCRIPTIONS OF THE TOWN OF BARNSTABLE MASSACHUSETTS AND ITS VILLAGES, 1600-1900, by Paul J. Bunnell (Heritage Books, Inc.), housed at the Saginaw Public Library, Saginaw, MI. Her name is "Alyra" in the 1870 census-Chatham, MA. They resided in Barnstable. He is buried beside his wife. Alonzo and Elmira E./Myra C./Alyra (EDSON) SAVERY had the following child:

111-325-11 Edson R. SAVERY

111-325-2

Mary Cobb EDSON, daughter of Edward and Almira/Elmira (COBB) EDSON, born Duxbury, Plymouth Co., MA, 11 Jan. 1862. twin to Elmira E.

111-325-3

Cassandra Cassie Perkins EDSON, daughter of Edward and Almira/Elmira (COBB) EDSON, born Osterville, Barnstable Co., MA, 17 Feb. 1865, died Yarmouth, Barnstable Co., MA, 7 Mar. 1942. In 1870, Chatham census, her name is "Casendra".

111-325-4

Helen/Hellen Johnson EDSON, daughter of Edward and Almira/Elmira (COBB) EDSON, born Chatham, Barnstable Co., MA, 20 Jun. 1870; married Yarmouth, Barnstable Co., MA, 22 Jul. 1903, Frank Joseph ARCHER, born Hartford, Hartford, CT, Abt 1865. Her name was spelled "Hellen" in 1870 Chatham, MA census. Frank Joseph and Helen/Hellen Johnson (Edson) ARCHER had the following child:

111-325-41 Helen ARCHER

111-332-1

Eleanor Havens BAXTER, daughter of Allan and Harriet Lucretia (TAYLOR) BAXTER, born Chatham, Barnstable Co., MA, 1878; married _____ DILL. She was two years old in the 1880 Chatham Census. Source: the WILLIAM EMERY NICKERSON Papers at NEHGS.

111-522-1

James Wilson MARSTON, son of John W. and Maria Adelaide (twin?) (NEWCOMB) MARSTON, born MA, Jun. 1872. Single, 27 yrs. old, and at home, in 1900 census. He was a clerk in the Railroad.

111-522-2

Herbert Ernest MARSTON, son of John W. and Maria Adelaide(twin?) (NEWCOMB) MARSTON, born 14 Jun. 1874, died Winchester, Middlesex Co., MA, 12 Mar. 1945, buried Woodlawn Ceme., Everett, Middlesex Co., MA, 15 Mar. 1945. He was single, and a bookkeeper, in the 1900 census of Chelsea,MA. He was 70y, 9m, 26 das. at death.

111-522-3

Grace L. MARSTON, daughter of John W. and Maria Adelaide(twin?) (NEWCOMB) MARSTON, born prob.Portsmouth, NH, 30 Sep. 1878, died Chelsea, Suffolk Co., MA, 4 Apr. 1901, buried Woodlawn Ceme., Everett, Middlesex Co., MA, 7 Apr. 1901. She was single in 1900, and b. in NH. She is probably bur. in a different lot at Woodlawn. Source of burial-her d. cert. She d. at 22y, 6m, 6 das.

111-52(4)-1

Albert SMITH, son of Jay C. and Mary Francis (NEWCOMB) SMITH, born probably Chelsea, Suffolk Co., MA, 1875.

111-52(4)-2

Edwin SMITH, son of Jay C. and Mary Francis (NEWCOMB) SMITH, born probably Chelsea, Suffolk Co., MA, 1878.

111-611-1

Francelin MADAN, daughter of Abraham/Abram and Eliza Maria/Elvia M. (RIDGWAY) MADAN, born Stoughton, Norfolk Co., MA, 1858. Source: 1870 census for Stoughton, MA.

111-611-2

Abraham Ellsworth MADAN/MADDEN, son of Abraham/Abram and Eliza Maria/Elvia M. (RIDGWAY) MADAN/MADDEN, born Stoughton, Norfolk Co., MA, 1861, died 1947, buried Highland Ceme., Avon, Norfolk Co., MA, 1947; married Stoughton, Norfolk Co., MA, 1 Nov. 1883, Julia Marion/Marion Julia Raymond, daughter of Alonzo T. and Julia F. (MILLS) Raymond, born Stoughton, Norfolk Co., MA, 1862, died 1927, buried Highland Ceme., Avon, Norfolk Co., MA, 1927. Son, A.E.'s b. rec. recorded as surname, MADDEN. Abram E.,Sr. was an operator. Source:Tombstone. Abraham Ellsworth and Julia Marion/Marion Julia (Raymond) MADAN/MADDEN had the following children:

111-611-21 Abram Ellsworth MADDEN, b 17 Apr. 1884
111-611-22 Frances Maria MADDEN, b 15 Oct. 1885
111-611-23 Julia MADDEN, b 5 Jun. 1887

111-611-3

Ellenetta J. "Etta" MADAN, daughter of Abraham/Abram and Eliza Maria/Elvia M. (RIDGWAY) MADAN, born Stoughton, Norfolk Co., MA, 4 Mar. 1868, died 1965, buried Highland Ceme., Avon, Norfolk Co., MA, 1965; married prob.Stoughton, Norfolk Co., MA, Abt 1887, Henry C. LUNSMAN, born Boston, Suffolk Co., MA. Her name was "Etta" on the birth record of her son, born 1888. STOUGHTON BIRTH REC. P.74, #23, BOOK 2, BIRTHS 1851-1891, and also on her tombstone. Bootmaker. Henry C. and Ellenetta J. "Etta" (MADAN) LUNSMAN had the following child:

111-611-31 _____ LUNSMAN, b 12 Oct. 1888

111-612-1

Ida A. RIDGWAY, daughter of Albert C. and Ida L. (BEAL) RIDGWAY; married bef Jan. 1912, _____ DE SHON. Ida A. DE SHON was of Boston, and appointed administrator of Ida L. RIDGWAY'S estate, per Norfolk Co. Probate Docket No. 47.398, P. 424. It is assumed that De Shon was the daughter of Ida A. Ridgway. An actual Probate Record should be obtained from Dedham-Norfolk Co. Probate Register.

EIGHTH GENERATION

111-111-41

Arthur Earle Oliver, son of William Ellsworth and Cora Eliza (SIMMONS) Oliver, born E.Stoughton, Norfolk Co., MA, 1 Sep. 1886, died Stoughton, Norfolk Co., MA, 30 Nov. 1959, buried Melrose Ceme., Brockton, Plymouth Co., MA, Dec. 1959; married 1906, Mary Ella GIBBS, born 11 Dec. 1888, died 19 Aug. 1953. He resided in Rockland from 1907-1941; member of Trinity Episcopal Church. He was a Hardware Merchant, and ran the hardware store in Stoughton Square in the late 1940's and 1950's. The building he was operating out of was destroyed in 1960, and now is the site of the parking lot for the Post Office. His wife was from Rockland. I have his obit. dated 1 Dec.1959. 1920 Soundex: O-416, shows them residing at 119 Myrtle St., Rockland. Stoughton b. rec. P.132, #95. Source of middle name and b, d dates: Evelyn Cummings. Arthur Earle and Mary Ella (GIBBS) Oliver had the following children:

111-111-411 Ethel A. Oliver, b 21 Dec. 1907; m Charles LOWE

111-111-412 Gordon T. G. Oliver, b 3 Sep. 1909; m Marion PETERSON

111-111-42

Gladys Louise Oliver, daughter of William Ellsworth and Cora Eliza (SIMMONS) Oliver, born Avon, Norfolk Co., MA, 6 May 1890, died Rockland, Plymouth Co., MA, 10 Jan. 1962; married Rockland, Plymouth Co., MA, 9 Oct. 1915, Orrin Read CUMMINGS, son of Otis Warren and Sarah Agnes Amanda (Read) CUMMINGS, born Dorchester, Norfolk Co., MA, 8 Mar. 1890, died Rockland, Plymouth Co., MA, 8 Apr. 1944. Accord. to brother, Arthur Oliver's obit., she was of Rockland, MA in 1959. Source of vital info.: E.Cummings. Cause of Gladys'death:cancer. First papers received from Evelyn Cummings gave mar. date as 9 Oct 1914. Source of Vital Info.: E.Cummings. Cause of Orrin Read Cummings' d.: heart attack. Orrin Read and Gladys Louise (OLIVER) CUMMINGS had the following children:

111-111-421 Oliver Weston CUMMINGS, b 3 Mar. 1916, d 6 Oct. 1989; m Evelyn Richmond WINSLOW

111-111-422 Janice Louise CUMMINGS, b 15 Mar. 1927; m Samuel Arnold ANDERSON

111-111-423 Orrin Read CUMMINGS, Jr., b 11 Oct. 1930; m

Helen BOORAK

111-113-31

Herbert Winfred"Pa" Oliver, son of Thomas Lawrence and Nettie (BRUCE) Oliver, born Brockton, Plymouth Co., MA, 26 May 1883, died Chelsea, Suffolk Co., MA, 1942, buried Pine Hill Ceme., W. Bridgewater, Plymouth Co., MA; married MA, Abt 1901, Susan/Susie/Suson COTTER, daughter of Thomas and Annie (SAUNDERS) COTTER, born St. John, N.F., CANADA, 1880, died E. Boston, Suffolk Co., MA, 5 Dec.1924, buried Holy Cross Cem., Everett/Malden, Middlesex Co., MA. Herbert Winnifred Oliver was called "Pa" by grandson, James R. MASON. Herbert and Susan resided in Brockton. They had 7 children. He was a teamster. Diana changed his month of birth from April to May, per the 1900 Soundex, where he is shown at home with his father and step-mother, on Myrtle St., Brockton. 1920 Soundex: res. 82 Brooks St.. Boston, with wife, Susie, and children: Nettie M., Thelma G., Herbert W., Harold W., Dorothy M., and Laura. Source: James R. Mason. Susan is buried with her father. The Holy Cross Cem. is on the border of the towns of Malden and Everett. There is no tombstone. Jas. Mason spelled her name "Suson" on his Pedigree Chart.
Herbert Winfred "Pa" and Susan/Susie/Suson (COTTER) Oliver had the following children:

111-113-311 Nettie Mae Oliver, b 15 May 1902, d 1964; m Walter H. Mason
111-113-312 Thelma G. Oliver, b 1905
111-113-313 Herbert W. Oliver, b 1906
111-113-314 Harold W. Oliver, b 1909
111-113-315 Dorothy Oliver, b 1912
111-113-316 Laura Oliver, b 1915
111-113-317 Edward Oliver

111-113-32

Elmer Oliver, son of Thomas Lawrence and Nettie (BRUCE) Oliver, born Brockton, Plymouth Co., MA, Jan. 1885. Source: 1900 Soundex-Mass.

111-113-(3)1

Stanley T. Oliver, son of Thomas Lawrence and Maria B./Mariah Oliver, born Brockton, Plymouth Co., MA, Mar. 1898, died 1974, buried Highland Cem., Avon, Norfolk Co., MA, 1974; married Helen SABINE, born Taunton, Bristol Co.. MA, 1898, died Quincy, Norfolk Co., MA, 14 Apr. 1994, buried Highland Ceme., Avon, Norfolk Co MA. 18 Apr. 1994. Stanley T. Oliver, and his wife, Helen S., are buried with his parents, Thos. L. and Maria B. Oliver, in Highland-source: Tombstone. Stanley's year of birth is inscribed "1897" on his tombstone, but the 1900 soundex gives the Month as March, and Year as 1898-age: 2 yrs. Source: Tombstone inscription, plus obit. in the QUINCY PATRIOT LEDGER-aged 95 yrs. old. She had a private funeral. She was also survived by four gt. grandchildren. She graduated from Brockton High, as Valedictorian of her class. She resided in Quincy from 1941 on. Visitation was in the Hamel, Wickens, and Troupe Funeral Home, 26 Adams St., Quincy Center,

MA, with a private graveside service held in the Avon Cemetery. Stanley T. and Helen (SABINE) Oliver had the following children:

111-113-(3)11 R. Bruce Oliver
111-113-(3)12 Craig S. Oliver

111-113-(3)2

Warren T. Oliver, son of Thomas Lawrence and Maria B./Mariah Oliver, born MA, 1903.

111-126-11

Charles Francis/Frank OLIVER, Jr., son of Charles Francis and Mary E. (FARRAH/FARRAR) OLIVER, Sr., born Avon, Norfolk Co., MA, 19 Mar. 1903. Charles Frank OLIVER, Jr. on his b. record.

111-126-12

Georgia Alice Oliver, daughter of Charles Francis and Mary E. (FARRAH/FARRAR) Oliver, born Avon-Robbins St., Norfolk Co., MA, 27 Oct. 1905.

111-129-21

Phillip Taylor YOUNG, Sr., son of James Francis and Lillian Elizabeth (TAYLOR) YOUNG, born Quincy, Norfolk Co., MA, 25 Sep. 1901, died Tucson, Pima Co., AZ, 28 Oct. 1964, buried Grantwood Memorial Park, Tucson, AZ, 31 Oct. 1964; married Boston, Suffolk Co., MA, 25 Mar. 1922, Helen Bartlett Mifflin, daughter of Charles West and Mary BARTLETT (HAIRE) Mifflin, born Exeter, Rockingham Co., NH, 13 Mar. 1904; married 2nd, Enfield, CT, 22 Jan. 1944, Barbara Marilyn Johnston, born Clinton, Worcester Co., MA, 1918. Phillip Taylor and Helen Bartlett (Mifflin) YOUNG, Sr. had the following children:

111-129-211 Phillip Taylor Young, Jr., b 2 Mar. 1926; m Nancy Allen MAC KAY
111-129-212 Richard Mifflin Young, b 1 Apr. 1929, d 27 Feb. 1992; m Marilyn June MAC DONALD
111-129-213 Barbara Bartlett Young, b 19 Oct. 1934; m Paul REMICK, Jr.

Phillip Taylor and Barbara Marilyn (JOHNSTON) YOUNG, Sr. had the following children:

111-129-2(1)1 Robert Johnston Young, b 19 Sep. 1948
111-129-2(1)2 Jane Francis Young, b 28 Sep. 1950

111-129-22

Marion Louise Young, daughter of James Francis and Lillian Elizabeth (TAYLOR) Young, born Quincy, Norfolk Co., MA, 9 Jun. 1909; married Church of the Presidents, (FIRST PARISH CHURCH) Quincy, Norfolk Co., MA, 3 Jun. 1933, Harding W. GILKEY, born Minneapolis, MN, 17 Jan. 1908, died Mt. View, CA, 23 Jul. 1976. Harding W. and Marion Louise (YOUNG) GILKEY had the following children:

111-129-221 James Young GILKEY, b 11 Feb. 1936; m Cynthia
111-129-222 Marion Leonora GILKEY, b 4 Dec. 1937; m Jim HARPER
111-129-223 Elizabeth Louise GILKEY, b 8 Aug. 1945; m Harry LINNEMAN
111-129-224 Robert Harding GILKEY, b 18 Dec. 1951; m Janet WEISENBERGER

111-129-31

Adelaide TAYLOR, daughter of George and Laura (Tupper) TAYLOR; married _____ HUNT.

111-129-32

Eastman TAYLOR, son of George and Laura (Tupper) TAYLOR.

111-142-11

Marion Louise BAKER, daughter of Chester Howes and Eda Rebecca (PACKARD) BAKER; married Henry Davenport BEVAN. She joined the Mayflower Society.

111-145-21

Clara A. Oliver, daughter of Clarence William and Ella Gertrude (CRUMP) Oliver, born Avon, Norfolk Co., MA, 31 Oct. 1897, died Avon, Norfolk Co., MA, 11 Nov. 1897, buried Highland Ceme., Avon, Norfolk Co., MA. Nov. 1897. She died at age 12 days. She was born and died on Pratt and Page Sts, Avon. Abstract of d. record: DEATHS-TOWN OF AVON 1894-1897.

111-145-22

Florence Mora Oliver, daughter of Clarence William and Ella Gertrude (CRUMP) Oliver, born Avon-Pratt St., Norfolk Co.. MA. 24 Jul. 1895, died Res.Avon, buried Highland Ceme.. Avon, Norfolk Co.. MA. B. rec.#221, Avon Births 1888-1912, Pt. A.-Avon Town Clerk's Office Abstract.

111-145-23

Edna Marie Oliver, daughter of Clarence William and Ella Gertrude (CRUMP) Oliver, born Avon, Norfolk Co.. MA, 28 Feb. 1900, died Avon?, Norfolk Co., MA. 1966, buried Highland Ceme.. Avon, Norfolk Co.. MA. 1966: married Charles Edward PHILLIPS. Cause of death: diabetes a factor. She res. in Avon. Charles Edward and Edna Marie (Oliver) PHILLIPS had the following children:

111-145-231 Harvey Oliver PHILLIPS, d Bef 1993; m Lillian BEAUDRY
111-145-232 Robert PHILLIPS; m Janice. *He was adopted.*

111-145-24

Charles Henry OLIVER, Sr., son of Clarence William and Ella Gertrude (CRUMP) OLIVER,Sr., born Avon-Pratt St., Norfolk Co.. MA. 29 Nov. 1901, died Manchester, Hillsboro Co.. NH. 2 May 1974, buried Pinegrove Ceme.. Manchester, Hillsboro Co.. May 1974; married Limerick, York Co., ME. 14 Feb. 192, Elena/Helen AXELSEN. Cause

of d.-lung cancer-diabetes. Source:Esther (Oliver) Mercer. Charles Henry and Elena/Helen (AXELSEN) OLIVER, Sr. had the following child:

111-145-241 Charles Henry OLIVER, Jr.: m Evelyn BATOLIS

111-145-25

Clarence Bradford Oliver, son of Clarence William and Ella Gertrude (CRUMP) Oliver, born Avon-Page St., Norfolk Co., MA, 9 Jun. 1903, died Manchester, Hillsborough, NH, 7 Oct. 1970, buried St. Joe Ceme., Bedford, Hillsboro Co., NH, 10 Oct. 1970; married Limerick, York Co., ME, 12 Feb. 1923, Yvonne LEGERE, daughter of Eustazade"Fred" and Marie Elisabeth Rebecca (BARON) LEGERE, born Sanford, York Co., ME, 4 Jan. 1903, died ME, 4 Jun. 1994. Source:Esther (Oliver) Mercer. D. CERT.-NH gives cause of d. as sudden,due to natural causes-Dead on Arrival-Elliott Hospital. Cause of death, accord. to Esther: -massave heart attack. She said he was also a mild diabetic, and asthmatic. STATE OF MAINE CERT. ABSTRACT OF MAR.:State Municipal Clerk-Town of Limerick. Source: Esther (Oliver) Mercer. Clarence Bradford and Yvonne (LEGERE) Oliver had the following children:

111-145-251 Elinor May Oliver, b 19 Jun. 1923, d 16 Oct. 1993; m Woodrow Wilson TUTTLE, Sr.
111-145-252 Anita Frances Oliver, b 29 Aug. 1926. d 18 Dec. 1928
111-145-253 Esther Yvonne Oliver, b 1 Oct. 1928: m Robert Earl MERCER
111-145-254 Ruth Christine Oliver, b 28 Sep. 1933; m Robert ALLEN MOTHES
111-145-255 Mildred Frances Oliver, b 29 Aug. 1936: d. 25 Jun 1995

111-145-26

Ralph Merton Oliver, son of Clarence William and Ella Gertrude (CRUMP) Oliver, born Avon, Norfolk Co., MA, 21 Feb. 1905, died Res. Limerick, York Co., ME, 1 Jan. 1974, buried Highland Ceme., Limerick, York Co., ME; married Limerick, York Co., ME, Elva LIBBY. Source: Esther Oliver) Mercer. Cause of death-lung cancer. Source:Esther(Oliver)Mercer. Ralph Merton and Elva (LIBBY) Oliver had the following children:

111-145-261 Richard Oliver: m Marie SPRAGUE
111-145-262 Carolyn Oliver; m Elmer SMITH
111-145-263 Robert Oliver: m Dorothy KIDDER

111-145-27

Bessie Lillian Oliver, daughter of Clarence William and Ella Gertrude (CRUMP) Oliver, born Avon-Pratt St., Norfolk Co., MA, 23 Dec. 1906, died Res.Limerick, York Co., ME, 1939, buried St.Ignatius, Sanford, York Co., ME, 1939; married Limerick, York Co., ME, Alcide PROVENCHER. Source:Esther (Oliver) Mercer. Cause ofdeath:thyroid cancer. Bessie's birth is recorded in Avon, and she was a twin. Source: Esther (Oliver) Mercer. Alcide and Bessie Lillian (Oliver)

PROVENCHER had the following child:

111-145-271 Alcide PROVENCHER; m Delores

111-145-28

Nettie Oliver, daughter of Clarence William and Ella Gertrude (CRUMP) Oliver, born Avon, Norfolk Co., MA, 23 Dec. 1906, died/Res. Limerick, York Co., ME, 31 Jul. 1961, buried HighlandCem., Limerick, York Co., ME, 3 Aug. 1961; married Limerick, York Co., ME. 1928, Harry ASPINALL. Source:Esther (Oliver) Mercer. Nettie was a twin to Bessie.
Harry and Nettie (Oliver)ASPINALL had the following children:

111-145-281 Lorene ASPINALL; m HARTLEY HURST
111-145-282 Arthur ASPINALL; m Patricia MOORE
111-145-283 Maurice ELLIOT ASPINALL, d Bef 1993; m Madalene MERRIAM

111-145-29

Chester William "Bill" Oliver, son of Clarence William and Ella Gertrude (CRUMP) Oliver, born Avon, Norfolk Co., MA, 6 Sep. 1909: married Limerick, York Co., ME, 1 Jul. 1933, Hazel Thelma LITTLEFIELD, daughter of Chester Edwin and Ina Lelona (JOHNSON) LITTLEFIELD, born Sanford, York Co., ME, 1 Feb. 1910, died FL, 26 Feb. 1994. Source: Esther(Oliver)Mercer. Chester is asthmatic. He resided in Florida, until wife, Hazel passed away, and now resides with his son, David, in the State of Washington. Chester William "Bill" and Hazel Thelma (LITTLEFIELD) Oliver had the following children:

111-145-291 Lela Elizabeth Oliver, b 5 Dec. 1937; m William SCHIECK, Jr.
111-145-292 David Edward Oliver, b 19 Dec. 1939; m Phyllis Eleanor GARTRELL
111-145-293 Beverly Eloise Oliver, b 31 Jan. 1941: m Ira HARTWELL, Jr.

111-145-51

Vera Marie MEDEIROS, daughter of John D. and Abbie May/May A. (Oliver) MEDEIROS, born Avon-Page St., Norfolk Co., MA, 25 May 1903, died 1967; married Archie POWELL. Vera was a school teacher. No issue.

111-145-61

Alice M. Oliver, daughter of Walter Ellis/Herbert Ellis and Cora Alice (POPE) Oliver, born Avon, Norfolk Co., MA, 1 Aug. 1897, died 1951, buried Highland Ceme., Avon, Norfolk Co., MA, 1951; married Harold C. WASHBURN, born 1878, died 1935, buried Highland Ceme., Avon, Norfolk Co., MA, 1935. Info. from Tombstone. She and her husband, plus her parents are all inscribed on the stone. Place of her birth: Avon- Corner of Page and Pratt Sts.

111-145-62

Phyllis B./Phyl Oliver, daughter of Walter Ellis/Herbert Ellis

and Cora Alice (POPE) Oliver, born MA, 1907; married _____ SALLS. They resided at York Beach, ME for many years.
Source: Esther(Oliver)Mercer. They had children. She was 13 years old. at home with her par. in 1920. and her name was then B. Phyl OLIVER.

111-145-71

Abbie M. QUILTY, daughter of Daniel William and Martha Marie/ Mattie/"Mattie Marie" (Oliver) QUILTY; married Roger W. Tracy. No children.

111-145-72

Alma Dorris QUILTY, daughter of Daniel William and Martha Marie/Mattie/"Mattie Marie" (Oliver) QUILTY, born Avon-Page St., Norfolk Co., MA, 16 Sep. 1902; married Percy MC KAY, born 1896, died 1971. B. Rec.-Avon Town Clerk's Office.

111-145-81

Alton Oliver, son of Embert Francis and Flora Inez (GRAY/GREY) Oliver, died FL. He was asthmatic. He died of hemophelia.

111-145-A1

Hazen RAND, son of Charles C. and Mabel Davis (Oliver) RAND.

111-145-A2

Charles Alvah RAND, son of Charles C. and Mabel DAVIS (Oliver) RAND.

111-222-21

George Cornelius INGRAHAM,Jr., son of George Cornealius "Neil" and Julia Wolfe (HOOKER) INGRAHAM,Sr., born Nacogdoches, TX, 9 Aug. 1904, died Fort Worth, Retirement Center, Tarrant Co., TX, 13 Jul. 1994, buried Greenwood Mausoleum, Fort Worth, Tarrant Co., TX, 15 Jul.1994; married Ft. Worth, TX, 17 Jun. 1931, Helen WRIGHT. No Issue. Survivors listed in his obit. are: Wife of 63 years. Helen Wright INGRAHAM of Fort Worth, and sister, Martha Ingraham BENNETT of Fort Worth. He was a retired owner of Fort Worth Floor Equipment Co. He had lived in Fort Worth since 1919. He was a member of the Petroleum Club and First United Methodist Church and its Two-some class. He enjoyed reading and writing and was a poet. One of his poems was made into an illustrated book entitled REFLECTIONS.

111-222-22

Martha Francis Ingraham, daughter of George Cornealius "Neil" and Julia Wolfe (HOOKER) Ingraham, born Nacogdoches, TX, 2 Feb. 1911; died 24 Mar. 1995, bur. Rosehill Cem., married Ft. Worth, TX, 15 Jun. 1934, Walter Mathams Smith BENNETT, born 4 Jan. 1908, Pawtucket, R.I., died 16 May 1961, buried Rose Hill Cem., Ft. Worth, TX. May 1961. Walter Smith and Martha Francis (Ingraham) BENNETT had the following children:

111-222-221 Paul Wilton BENNETT, b 29 Apr. 1945, res. Dallas, TX, 1995. Unmarried.

111-222-222 Robert Graham BENNETT, b 16 Sept 1947; m 5 Jul 1966, Ft. Worth, TX, Margaret Jane CLYDE

111-222-31

Florence Fleishel SMITH, daughter of Julius/Jules Grey and Eva Alma (Ingraham) SMITH, born Nacogdoches, TX, 16 Aug. 1892, died Ft. Worth, Tarrant Co., TX, 1 Jan. 1972, buried Greenwood Cem., Ft. Worth, TX, Jan. 1972; married Ft. Worth, Tarrant Co., TX, 17 Mar. 1917, John Gambrell RANDLE, son of Edwin Buster and Mary Syanna (Gambrell) RANDLE, born Fort Worth, Tarrant Co., TX, died CA, Abt 1968. John Gambrell Randle was Storage Manager for his father-in-law's business. John Gambrell and Florence Fleishel (SMITH) RANDLE had the following child:

111-222-311 Florence Evelyn RANDLE, b 29 Jul. 1922, d 17 Jan. 1926

111-222-32

Francis Ingraham SMITH, son of Julius/Jules Grey and Eva Alma (Ingraham) SMITH, born Nacogdoches, TX, 31 Jul. 1895, died Waco, McLennan Co., TX, 23 Mar. 1969, buried Greenwood Cem.. Ft. Worth, Tarrant Co., TX, 1969. Unmarried-NO ISSUE.

111-222-33

Julius Benjamin SMITH, son of Julius/Jules Grey and Eva Alma (Ingraham) SMITH, born Nacogdoches, TX, 14 Sep. 1898, died Fort Worth, Tarrant Co., TX, 11 Oct. 1978, buried Greenwood Cem., Fort Worth, Tarrant Co., TX, Oct. 1978; married Dallas, Dallas Co., TX, 18 Feb. 1926, Martha LIGON. Julius Benjamin and Martha Smith moved to Buenos Aires, Argentina, South America, and remained there a number of years. Julius Benjamin and Martha (LIGON) SMITH had the following child:

111-222-331 Jule Martha SMITH, b 13 Jul. 1933; m George Lapprelle FOSTER, Jr.

111-222-34

Marc Bertran SMITH, Sr., son of Julius/Jules Grey and Eva Alma (Ingraham) SMITH, born Nacogdoches, TX, 11 Jan. 1901, died Fort Worth, Tarrant Co., TX-at home, 13 Apr. 1994, buried Greenwood Memorial Park, Fort Worth, Tarrant Co., TX, 14 Apr. 1994; married Fort Worth, Tarrant Co., TX, 1 Feb. 1923, Beatrice Virginia CARROLL, daughter of Edward Belvin and Geraldine (MC CARTHY) CARROLL, born St. Louis, Missouri, 22 Sep. 1901, died Fort Worth, Tarrant Co., TX, 3 Dec. 1993. Living in Ft. Worth, TX in 1994. Listed on P.4-THE DESCENDANTS OF JOHN BLACK SMITH & MARY CAROLINE DEAN. Marc was in the Insurance Business for 50 years with Wm. Rigg & Co. Marc Bertran Smith recalled several things about his youth which were published in THE FORT WORTH NEWS-TRIBUNE on Oct. 1, 1976: "..he began his education in 1907 in Mrs. Magruder's Private School, at 410 E. Weatherford St. in Fort Worth-now the site of the Texas and Southwestern Cattle Raisers' Assoc. headquarters..and went to the second grade in the original First Ward School. The 1915 North Side High School

football team went on to become State Champions, and many of the players on that team went in a body to Center College in Kentucky, where they became members of the nationally famous "Praying Colonels'." He also vividly remembered something which happened about 1906: His father gave him an "Irish Mail"-a four-wheeled vehicle propelled manually by a lever which activated gears that turned the wheels..strictly a one-person vehicle, with no room for passengers. Marc B. Smith had to have his scull opened in late Sept. 1993, for a blood clot received in several falls over the past year. Source: Marc B. Smith, Jr.
Obit. Thurs. Apr. 14, 1994/FORT WORTH STAR-TELEGRAM/Sect. A, P. 21. Retired Insurance Salesman. He was an associate with William Rigg Insurance for 65 yrs. Robertson Mueller Harper, Eighth Avenue, was in charge of arrangements. He had lived in Fort Worth since 1902. He was a member of Rivercrest Country Club, Fort Worth Club, Steeplechase Club, and the Fort Worth Boat Club. He attended Texas A&M University. Marc Bertran and Beatrice Virginia (CARROLL) SMITH, Sr. had the following child:

111-222-341 Marc Bertran SMITH, Jr., b 2 Aug. 1924; m Martha Frances Ryan

111-222-35

Martha Evelyn SMITH, daughter of Julius/Jules Grey and Eva Alma (Ingraham) SMITH, born Ft. Worth, Tarrant Co., TX, 3 Jun. 1903, died Ft. Worth, TX, 5 May 1988, buried Greenwood Cem., Ft. Worth., Tarrant Co., TX, May 1988. Unmarried-NO ISSUE. Living in Ft. Worth, TX in 1981. Her obit. was headed:"Patron of the Arts.".

111-222-36

Elcee Anne SMITH, daughter of Julius/Jules Grey and Eva Alma (Ingraham) SMITH, born Ft. Worth, Tarrant Co., TX. 25 Oct. 1907, died Ft. Worth, Tarrant Co., TX, 10 Sep. 1978, buried Oakwood Cem.. Ft. Worth, Tarrant Co., TX, Sep. 1978; married Ft. Worth, TX, 9 Jan 1929, George Quentin MC GOWN, Jr., born Ft. Worth, TX, 1901, died Ft. Worth, TX, 28 Oct. 1977, buried Oakwood Cem.. Ft. Worth, TX, 1977. George Quentin and Elcee Anne (SMITH) MC GOWN, Jr. had the following children:

111-222-361 George Quentin MC GOWN,III, b 6 Dec. 1931: m Laura SANDIFER
111-222-362 Jule Grey MC GOWAN, b 4 Feb. 1936; m Suzanne SHAFFER

111-222-51

Francis Ingraham TUCKER. son of Francis Harrison and Elcee Rosina/Rosa (Ingraham) TUCKER. born Nacogdoches, TX, 7 Jun. 1900, died Nacogdoches, Nacogdoches Co., TX, 27 Apr. 1973, buried Oak Grove Cem., Nacogdoches Co., TX, 28 Apr. 1973; married Eunice O'HARA He was a prominent attorney and community leader.
His funeral was at Christ Episcopal Church. He was a civic leader in Nacogdoches and many times vestryman and senior warden of Christ Church. He was Past-President of the East Texas Historic Soc., and director of the Commercial National Bank.

He was known for his vast knowledge of Nacogdoches history of early Texans. Obit.:THE DAILY SENTINEL, Nacogdoches, TX, Fri. Apr. 27, 1973, and SHREVEPORT TIME, Sat.Apr.28. Francis "Tucker Boy" Ingraham and Eunice (O'HARA) TUCKER had the following child:

111-222-511 Sally Elizabeth TUCKER married Charles E. THOMPSON, Jr.

111-222-52

Elizabeth Rosa TUCKER, daughter of Francis Harrison and Elcee Rosina/Rosa (Ingraham) TUCKER, born Nacogdoches, TX, 24 Nov. 1902, died Nacogdoches, TX, 18 Jul. 1987, unmarried.

111-222-53

Edward Blount TUCKER, son of Francis Harrison and Elcee Rosina/Rosa (Ingraham) TUCKER, born Nacogdoches, Nacogdoches, TX, 23 May 1905, died Nacogdoches, Nacogdoches Co., TX, 11 Jun. 1972; married 1 Sep. 1920, Mamie Ethel Blount. Edward Blount and Mamie Ethel (Blount) TUCKER had the following children:

111-222-531 Guy Blount TUCKER, b. 16 Aug 1934, d. 16 Aug. 1934

111-222-532 Edward Blount TUCKER, Jr., died 8 Apr 1985, Nacogdoches, bur. Oak Grove Cem., Nacogdoches, TX; married Billie Jean (GODWIN).

111-222-54

Rosa TUCKER, daughter of Francis Harrison and Elcee Rosina/Rosa (INGRAHAM) TUCKER born Nacogdoches, Nacogdoches Co., TX 16 Feb. 1908, died Nacogdoches, Nacogdoches Co., TX, 21 Feb. 1908.

111-222-61

Dorothy Priscilla STABER, daughter of Hermann T. and Martha Priscilla (Ingraham) STABER, born 30 Mar 1905; married Curtis H. BROWNLOW. Curtis H. and Dorothy (STABER) BROWNLOW had the following children:

111-222-611 Martha BROWNLOW
111-222-612 James BROWNLOW

111-222-62

George Ingraham STABER, son of Hermann T. and Martha Priscilla (Ingraham) STABER, born 25 Oct 1906; married Charlotte HOAG. George Ingraham and Charlotte (HOAG) STABER had the following children:

111-222-621 Susan STABER
111-222-622 Elaine STABER
111-222-623 George STABER, Jr.

111-222-63

Hermann T. STABER, Jr., son of Hermann T. and Martha Priscilla (Ingraham) STABER, Sr., born 28 Jun. 1908, Brooklyn, NY;

married 2 Apr. 1935, Oradell, NJ, Estelle SMITH, born 1 Jun. 1909, Jersey City. NJ: died 29 Mar 1987. Lakeville. CT. Hermann resides with son, John. in Old Chatham, NY. Hermann T. and Estelle (SMITH) STABER. Jr. had the following children:

111-222-631 John Hermann STABER. b 15 Apr. 1938: m Judy SALYSBURY

111-222-632 Richard Samuel STABER. b 6 Aug. 1941: m Gloria RYAN

111-222-633 David Robert STABER. b 24 Jun. 1948: m Deborah WHITTAKER

111-222-64

Sophie STABER. daughter of Hermann T. and Martha Priscilla (Ingraham) STABER. born Oradell, NJ, 19 Aug. 1910; married James T. BYRNE, born 19 Jul. 1909. Living Waterbury, Conn. 1981. James T. and Sophie (STABER) BYRNE had the following child:

111-222-641 Elizabeth Ingraham BYRNE. b 28 Jun. 1940

111-222-81

Mary Martha Ingraham. daughter of Wilton Porter and Willie (Blount) Ingraham. born El Paso. El Paso Co., TX, 28 Apr. 1921. died Ft. Worth, TX, 8 Oct. 1993, buried Oakwood Cem., Ft. Worth. TX. 11 Oct. 1993; married SC. 2 Nov. 1942, Robert Mc Cart HACKNEY, born Ft. Worth, TX, 21 Dec. 1918, died Ft.Worth Hosp., Ft. Worth, TX, Abt 15 May 1984, buried Oakwood Cem., Ft. Worth. TX, May 1984. Mary Martha was a retired reference librarian for the Fort Worth Public Library and a member of the All Saints Episcopal Church. where she was a member of the vestry. She was also a Past-President of the Fort Worth History Club. Her funeral was held from the All Saints Episcopal Church. Cause of death: Lung Cancer. Source: Her obituaries, received from Marc B. Smith. Jr., of Ft. Worth. TX. Mary Martha had res. at: 4913 Pershing Ave., Fort Worth, TX 76107. In 1980, she was living in Ft. Worth, TX-source: Mss.:THE DESC. OF FRANCIS INGRAHAM. Retired Air Force Colonel. who flew with the Doolittle Raiders dur. WW II. he died of cancer. Funeral was from All Saints Episcopal Ch. in Ft. Worth. He graduated from Arlington Heights High School in 1938, and attended North TX Agricultural College. now at U. of TX at Arlington. he was a pilot in the Army Air Corps, and assigtned to the Doolittle Raiders. who flew bombing missions over Japan. He was later assigned to the 340th Bomb Group in Tunisia. he received the Distinguished Flying Cross. the Bronze Star and many other awards. he retired from the Air Force in Dec. 1963. He was a member of All Saints Episcopal Church. the Military Order of World Wars and the 57th Bomb Wing Assoc. Survivors include a brother, John W.Hackney of Midland, TX and a sister. Mrs. Donald "Frances" Sutton of Ft. Worth. Robert res.Ft.Worth,TX-1980. Robert Mc Cart and Mary Martha (Ingraham) HACKNEY had the following children:

111-222-811 Julie Ingraham HACKNEY, b 19 Jul. 1947: m James Kenneth MOORE

111-222-812 Nancy Ann HACKNEY. b 26 Sep. 1950

Sunshee.

22 Winter St.,
Boston.

Sid.

RICHARD INGRAHAM
EATON

111-223-11

George Sidney MEISENHEIMER, son of George H. and EttieLou Bradford (COX) MEISENHEIMER, b. Nacogdoches, Nacogdoches Co.,TX, 31 Mar. 1906. Living in Nacogdoches, TX, 1981. See Addenda.

111-223-12

Elcee Frances MEISENHEIMER, daughter of George H. and EttieLou Bradford (COX) MEISENHEIMER, born Nacogdoches, Nacogdoches Co., TX, 2 Feb. 1911. See Addenda, following Index.

111-223-21

Delores EttieLou COX, daughter of George Randolph and Cynthia (RICH) COX, born Nacogdoches, TX, 24 Aug. 1911; married Nacogdoches, TX, 19 Aug. 1940, Sydney Byron OLIVER.

111-223-22

Henry Randolph COX, son of George Randolph and Cynthia (RICH) COX, born Nacogdoches, TX, 4 Apr. 1917, died Fredericksburg, TX, 11 Feb. 1984, buried Oak Grove Cem., Nacogdoches, TX, Feb. 1984; married Houston, TX, 28 Dec. 1955, Edna Marilynne BISETT. Obit. gives his name as "Randolph" COX, Jr.

111-231-11

Edward B. RAMSDELL, son of Henry Francis and Bessie RAMSDELL, born MA, Abt 1877.

111-233-21

Richard Ingraham EATON, Sr., son of Arthur Ingraham and Mary Elizabeth (MEAGHER) EATON, born Chelsea, Suffolk, MA, 20 Sep.1890, died JamaicaPlainVets, Hosp., Boston,SuffolkCo, MA, 26 Dec. 1979, buried High St. Ceme., Hingham, Norfolk, MA, 28 Dec. 1979; married Weymouth, Norfolk, MA, 23 Aug. 1924, Ruth (twin) NICKERSON, daughter of Henry Whitman and Emma Florence (MC FAUN/MC FAWN) NICKERSON, born Abington, Plymouth, MA, 30 Mar. 1897, died Brockton, Plymouth, MA, 27 Sep. 1962, buried High St .Ceme., Hingham, Plymouth Co., MA, 1962; married 2nd, Houghs Neck Congregational Church, Quincy, Norfolk Co., MA, Abt 1963, Pansy. She died Norfolk Co., MASS.
101st Mass. Infantry Div-WWI, 26th U.S. Infantry Div.-served in France, also Mexican Border Service-El Paso, TX Grandpa was a painter at the Charlestown Naval Yard, and swam at least a mile in the ocean, beside at his house at 31 Riverbank Rd., Quincy, MA(Fore River), weather permitting. He rode a bicycle as long as he could and was extremely physically fit, and never drove a car. He d. of disseminated colon cancer, and heart trouble. He m.2)Pansy (Phillips) HOLBROOK, a widow. He survived her. He was known as "Dick" to his first wife, Ruth. Pansy always called him "Richard". He had grey eyes and dk. brown hair. He and sister, Grace's hair was blonde, when young. He had many Military medals, and gave his WW I uniform to his grandaughter, Diana. After a requested Congressional Investigation, Diana was awarded Post-humously, the Purple Heart, World War I Victory Medal, with Battle Claspe for St. Mihiel, Defensive Sector. World War I Victory Button

(silver), Marksman Badge w/Rifle Bar. These were presented to Diana 29 July 1992. According to his Honorable Discharge 25 Apr 1919, he was 5'9" tall. Diana thinks he was closer to being 6'. Birth Cert.from Chelsea City Clerk. Weymouth Mar.-Yr. 1924; Vol.1924,Pg.124,No.134. He was a salesman and met Ruth trying to make a door-to-door sale. Richard purchased Lot # 181, Memorial Field, High Street Cemetery, Hingham, Ma.in 1940, at the time of son, John's decease.
D.Cert.:Registry Div. of City of Boston, Cert. P No. 87772, Recorded 21 Jan 1980,Registered No. 09350, ae. 89y,3m,6das. Grandpa had glaucoma, according to his VA Medical Records, which are in the possession of grandaughter, Diana Gale (Eaton) Butcher. Grandma suffered from Sugar Diabetes, and took insulin shots in the stomach daily. She suffered from stroke, and had fallen and broken her hip, and had been hospitalized for this, before passing away. She and Grandpa Eaton raised Linda and Diana from Diana's second grade through her fifth grade, due to their mother's illness. She died of a hemorrhage of the brain, hypertensive heart disease, and the hip fracture. She had blue eyes, blonde hair, and was left-handed, but forced to write right-handed in grade school. Her mar. cert. lists her occupation as maid. She occasionally did housework and laundry outside of her home, in the 1950's.
Her obit. appeared in THE BROCKTON ENTERPRISE 28 Sep. 1962-Funeral from The Glad Tidings Church of Abington, of which she was a member(Protestant.) Age at death:65y,5m,28das.
In August, 1992, Arthur B. Eaton told dau., Diana, that his mother, himself, and his siblings attended the the Methodist Church in Hingham on Hersey St., and also attended the Congregational Church. Ruth's b. cert. was recorded in Abington on 17 Jan 1898. Pansy's maiden name is Phillips. She married a Holbrook, and was widowed before marrying Richard I. Eaton.
Richard Ingraham and Ruth (twin) (NICKERSON) EATON,Sr.. had the following children:

111-233-211 Richard "Ricky" Ingraham EATON,Jr., b 18 Feb. 1925, d 7 May 1994; m Joan CUDDEN
111-233-212 Arthur Bradford EATON, b 26 Jan. 1926; m Shirley Frances GOLDSTEIN
111-233-213 Kenneth William EATON, b 2 Apr. 1927, d 21 May 1992; m Loretta (twin) FREDETTE
111-233-214 Elizabeth Florence EATON, b 21 Feb. 1929; m John Raymond FOWLER
111-233-215 John Albert EATON, b 23 Dec. 1930, d Aug. 1940
111-233-216 Henry Nickerson EATON, b 9 Feb. 1934

111-233-22

Grace EATON, daughter of Arthur Ingraham and Mary Elizabeth (MEAGHER) EATON, born Chelsea, Suffolk Co., MA, 21 Jul. 1892, died Brockton, Plymouth Co, MA, 10 Oct. 1975, buried St.Paul's Ceme., Hingham, Plymouth Co., MA, Oct. 1975. She went blind. She got all of the family jewlery-incl. a solid-gold beaded necklass, and gave them away to her caretaker, in the nursing home. They were made by or came from her Grandfather, William F. MEAGHER, who was a

Richard Ingraham EATON
1890-1979

Grace EATON
1892-1975

guilder. Her blindness came from glaucoma. She died in the Quincy Adams Nursing Home in Brockton. She resided in the home for about fifteen years, and had catarac operations. Aunt Grace was very tall-about 6', and quiet spoken. She d. in her 84th yr. She was Catholic. about six feet in height, and quiet spoken. Before death,. she was skin and bone, and full of cancer.

111-238-11

Myron Cummings SHEDD, daughter of Mark Dane and Emma Margana (SOUTHER) SHEDD, born Winchendon, Worcester Co., MA, 15 Oct. 1895.

111-325-11

Edson R. Savery, son of Alonzo and Elmira E./Myra C./ Alyra/ (Edson) Savery.

111-325-41

Helen ARCHER, daughter of Frank Joseph and Helen/Hellen Johnson (Edson) ARCHER.

111-611-21

Abram Ellsworth MADDEN, son of Abraham Ellsworth and Julia Marion/Marion Julia (Raymond) MADDEN, born Stoughton, Norfolk Co., MA, 17 Apr. 1884. #53, STOUGHTON BIRTHS.

111-611-22

Frances Maria MADDEN, daughter of Abraham Ellsworth and Julia Marion/Marion Julia (Raymond) MADDEN, born Stoughton, Norfolk Co., MA, 15 Oct. 1885. P.129, Stoughton Birth #100.

111-611-23

Julia MADDEN, daughter of Abraham Ellsworth and Julia Marion/Marion Julia (Raymond) MADDEN, born Stoughton, Norfolk Co., MA; 5 Jun. 1887. Stoughton b.cert. #55.

111-611-31

_____ LUNSMAN, son of Henry C. and Ellenetta J. "Etta" (MADAN) LUNSMAN, born Avon(High St.), Formerly E. Stoughton, Norfolk Co., MA, 12 Oct. 1888. Abstract of Avon Births 1888-1912 Pt. A.-Avon Town Clerk's Office.

NINTH GENERATION

111-111-411

Ethel A. Oliver, daughter of Arthur Earle and MaryElla(GIBBS) Oliver, born Rockland?, Plymouth Co., MA, 21 Dec. 1907; married 17 Oct. 1936, Charles LOWE, born Plattsville, WI, 21 Nov. 1909. Charles and Ethel (Oliver) LOWE still reside at 449 Central St(built by Samuel Atherton in 1812). For many yrs. they raised minks. They are now Shaklee distributors-Sept.1993 Ethel is a former Brockton School Teacher. Mar.d.from E.Cummings. Source:E.Cummings-who spells surname,Lowe, so I have changed the spelling of LOW, provided me by Howard Hansen,Historian of Stoughton.

111-111-412

Gordon T. G. Oliver, son of Arthur Earle and Mary Ella (GIBBS) Oliver, born 3 Sep. 1909; married Kingston, Plymouth Co., MA, 9 Feb.1935, Marion PETERSON, born Whitman, Plymouth Co., MA, 28 Apr. 1912. He was of Cranston, R.I., in 1959, and dau., Phyllis E. Oliver,was student of the U. of CT in 1959. B.date & mar.pl.&date, from E.Cummings, along Gordon's middle initial of "T". There is a descrepancy: 1920 Soundex gives his name as Gordon "G". Oliver. Source:Evelyn Cummings. Gordon T. G. and Marion (PETERSON) Oliver had the following children:

111-111-412-1 Phyllis Earle Oliver; m Benjamin HARTLEY
111-111-412-2 Grace C. Oliver, b 30 Jan. 1937, d 25 Mar. 1942
111-111-412-3 William A. Oliver, b 13 Dec. 1944, d 28 Feb. 1945

111-111-421

Oliver Weston CUMMINGS, son of Orrin Read and Gladys Louise (Oliver) CUMMINGS, born Brockton, Plymouth Co., MA, 3 Mar. 1916, died Sandwich, Barnstable Co., MA, 6 Oct. 1989; married Rockland, Plymouth Co., MA, 21 Dec. 1941, Evelyn Richmond WINSLOW, daughter of Walter Richmond and Winnie Adelia (LLEWELLYN) WINSLOW, born Rockland, Plymouth Co., MA, 12 Nov. 1919. Oliver W. Cummings' wife, Evelyn, has done his genealogy. She resides at 22 Holly Ridge Dr., Sandwich, MA 02563. Tele: 1 (508)428-4092). Evelyn has done gene. research for about 24 yrs., and has read the Cemeteries in Avon, etc. Oliver Weston and Evelyn Richmond (WINSLOW) CUMMINGS had the following children:

111-111-421-1 Lorraine Janice CUMMINGS, b 13 May 1943
111-111-421-2 Robert Oliver CUMMINGS, b 11 Dec. 1944; m Kathleen BOWEN
111-111-421-3 Marilyn Jean CUMMINGS, b 1946

111-111-422

Janice Louise CUMMINGS, daughter of Orrin Read and Gladys Louise (Oliver) CUMMINGS, born 15 Mar. 1927; married 26 Jun. 1954, Samuel Arnold ANDERSON, born 1929. Mar.Date from E.Cummings.

111-111-423

Orrin Read CUMMINGS, Jr., son of Orrin Read and Gladys Louise (Oliver) CUMMINGS,Sr., born 11 Oct. 1930; married Helen BOORAK. He is a car salesman.

111-113-311

Nettie Mae OLIVER, daughter of Herbert Winfred"Pa" and Susan/Susie/(Suson/(COTTER) Oliver, born Brockton, Plymouth Co., MA, 15 May 1902, died MA, 1964, buried MA, 1964; married MA, Abt 1925, Walter H Mason. Nettie (Oliver) MASON told her son, James R. Mason, that he had Scotch and Indian in him-Indian being from the Oliver side of the family. Walter H and Nettie Mae (Oliver) Mason had the following children:

111-113-311-1 Harold Mason
111-113-311-2 Doris Mason _____ ARSENAULT
111-113-311-3 Arlene Mason _____ COLCLOUGH
111-113-311-4 Thomas Mason
111-113-311-5 Natalie Mason
111-113-311-6 James R Mason, b 13 Jan. 1933; m Marie H. SULLIVAN

111-113-312

Thelma G. Oliver, daughter of Herbert Winfred "Pa" and Susan/Susie/Suson/ (COTTER) Oliver, born MA, 1905.

111-113-313

Herbert W. Oliver, son of Herbert Winfred "Pa" and Susan Susie/Suson (COTTER) Oliver, born MA, 1906.

111-113-314

Harold W. Oliver, son of Herbert Winfred "Pa"and Susan (Susie/ Suson (COTTER) Oliver, born MA, 1909, died deceased.

111-113-315

Dorothy Oliver, daughter of Herbert Winfred "Pa" and Susan Susie/Suson (COTTER) Oliver, born MA, 1912.

111-113-316

Laura Oliver, daughter of Herbert Winfred "Pa" and Susan Susie/Suson (COTTER) Oliver, born MA, 1915.

111-113-317

Edward Oliver, son of Herbert Winfred "Pa"and Susan/Susie/ Suson (COTTER) Oliver. In 1993, Edward resided in Peabody, Essex Co., MA.

111-113-(3)11

R. Bruce Oliver, son of Stanley T. and Helen (SABINE) Oliver. According to his mother's obit., he resides in Naples, Florida.

111-113-(3)12

Craig S. Oliver, son of Stanley T. and Helen (SABINE) Oliver. According to his mother's obit., he resides in Laurel, MD.

111-129-211

Professor Phillip Taylor YOUNG, Jr., son of Phillip Taylor and Helen Bartlett (Mifflin) YOUNG, Sr., born Milton, Norfolk, MA, 2 Mar. 1926, christ. Ch.of Presidents, Quincy, Norfolk Co., MA: married Milton, Norfolk Co., MA, 20 Oct. 1946, Nancy ALLEN MAC KAY; married 2nd. Norfolk, CT, 16 Jun. 1966, Catherine Marie MC FADDEN, daughter of Elmer Leroy and Carrie (DIEHL) MC FADDEN, born Clearfield, Clearfield Co., PA, 27 Dec. 1931. Phil taught at the Taft School in Watertown, in CT, which is an independent boys' school, Was Ass't. Dean of Yale University Scool of Music, Director-School of Music, University of Victoria, B.C.,Canada, now recently retired. Phil is presently President of the American Musical Instrument Society-scholarly specialty is history of musical instruments.
Phillip Taylor and Nancy ALLEN (MAC KAY) YOUNG, Jr. had the following children:

111-129-211-1 Mary Bartlett YOUNG, b 15 Oct. 1948; m

Thomas W. MC MURRAY
111-129-211-2 Thomas Mifflin YOUNG, b 19 Feb. 1951
111-129-211-3 James Francis YOUNG, II, b 19 Nov. 1953; m Beth Joseph
111-129-211-4 Carol Taylor YOUNG, b 18 Aug. 1956

Phillip Taylor and Catherine Marie (MC FADDEN) YOUNG, Jr. had the following child:

111-129-21(1)-1 Phillip Taylor YOUNG, III, b 9 Jun. 1967; m Laura BARTHOLOMEW

111-129-212

Richard Mifflin Young, son of Phillip Taylor and Helen Bartlett (Mifflin) Young, born Boston, Suffolk Co., MA, 1 Apr. 1929, died Moultonboro, Carroll Co., NH, 27 Feb. 1992, cremated; married Seabrook, Rockingham Co., NH, 31 Aug. 1956, Marilyn June MAC DONALD, born Quincy, Norfolk Co., MA, 25 Jun. 1935. Richard Mifflin and Marilyn June (MAC DONALD) Young had the following children:

111-129-212-1 Peter Mifflin YOUNG, b 19 Jul. 1957
111-129-212-2 Katherine Lynn YOUNG, b 29 Feb. 1960; m Roy CALEY
111-129-212-3 Richard M. YOUNG, Jr., b 6 Dec. 1964; m Ronda Lynne EVANS

111-129-213

Barbara Bartlett YOUNG, daughter of Phillip Taylor and Helen Bartlett (Mifflin) YOUNG, born Quincy, Norfolk Co., MA, 19 Oct. 1934; married Milton, Norfolk Co., MA, 31 May 1958, Paul REMICK,JR., born Boston, Suffolk Co., MA, 5 Jul. 1930; married 2nd, William KNOX. Paul and Barbara Bartlett (Young) REMICK, JR. had the following children:

111-129-213-1 Paul REMICK, III, b 27 Feb. 1960; m Susan QUILL
111-129-213-2 David M. REMICK, b 14 Dec. 1962

111-129-2(1)1

Robert Johnston Young, son of Phillip Taylor and Barbara Marilyn (Johnston) Young, born Plymouth, Plymouth Co., MA, 19 Sep. 1948.

111-129-2(1)2

Jane Francis Young, daughter of Phillip Taylor and Barbara Marilyn (Johnston) Young, born Boston, Suffolk Co., MA, 28 Sep. 1950.

111-129-221

James Young GILKEY, son of Harding W. and Marion Louise (Young) GILKEY, born Evanston, IL, 11 Feb. 1936; married Cynthia James married 2nd, Susie _____;

married 3rd, 1990, Helena STULER. James Young and Cynthia GILKEY had the following children:

111-129-221-1 Mark GILKEY
111-129-221-2 Jeff GILKEY; m Debby
111-129-221-3 John GILKEY

James Young and Susie GILKEY had the following child:

111-129-22(1)-1 Lisa GILKEY

111-129-222

Marion Leonora GILKEY, daughter of Harding W. and Marion Louise (Young) GILKEY, born Boston, Suffolk Co., MA, 4 Dec. 1937; married 1963, Jim HARPER, died 1988. Jim and Marion Leonora (GILKEY) HARPER had the following children:

111-129-222-1 Julie HARPER, b 1967; m David KERR
111-129-222-2 Cris HARPER, b 1969

111-129-223

Elizabeth Louise GILKEY, daughter of Harding W. and Marion Louise (Young) GILKEY, born San Francisco, CA, 8 Aug. 1945; married Harry LINNEMAN. Harry and Elizabeth Louise (GILKEY) LINNEMAN had the following child:

111-129-223-1 Jeremy LINNEMAN

111-129-224

Robert Harding GILKEY, son of Harding W. and Marion Louise (Young) GILKEY, born San Mateo, CA, 18 Dec. 1951; married Janet WEISENBERGER.

111-145-231

Harvey Oliver PHILLIPS, son of Charles Edward and Edna Marie (Oliver) PHILLIPS, died Bef 1993; married Lillian BEAUDRY. He is deceased. Diabetes was a factor,plus heart disease. Harvey Oliverand Lillian (BEAUDRY) PHILLIPS had the following children:

111-145-231-1 Kimberly PHILLIPS
111-145-231-2 Courtney PHILLIPS

111-145-232

Robert PHILLIPS, son of Charles Edward and Edna Marie (Oliver) PHILLIPS; married Janice _____. He was adopted. He had two sons by wife, Janice.

111-145-241

Charles Henry OLIVER, Jr., son of Charles Henry and Elena/ Helen (AXELSEN) OLIVER, Sr.; married Evelyn BATOLIS. Diabetic-crippling arthritis. Source:Esther (Oliver) Mercer. Charles Henry and Evelyn (BATOLIS) OLIVER, Jr. had the following children:

111-145-241-1 Charles Henry OLIVER, III

111-145-241-2 Gordon Oliver
111-145-241-3 Tracy Oliver

111-145-251

Elinor May Oliver, daughter of Clarence Bradford and Yvonne (LEGERE) Oliver, born Limerick, York Co., ME, 19 Jun. 1923, died Maine Med.Center, Portland, Cumberland Co., ME, 16 Oct. 1993, buried LimingtonVil.Cem, Limington, York Co., ME, 18 Oct. 1993; married Portland, Cumberland Co., ME, 6 Sep. 1941, Woodrow Wilson TUTTLE, Sr., son of MARTIN Fogg and Eveline Celia (ENGLAND) Tuttle, Sr., born Portland, Cumberland Co., ME, 23 Nov. 1919. Severe Diabetic-so debilitating that she went bling, lost her right lower extremity, developed heart and lung problems and final renal shut-down. Bob and Esther (Oliver) Mercer left for Florida, from Manchester,NH, on 16 Oct 1993, and got all the way to mid-North Carolina, and got settled in the motel and phoned home to let the folks know that they were okay, only to be informed that Elinor had passed away that morning ae.70y,3m,27d.
Residence:Limington,York Co.ME Source:Esther (Oliver) Mercer.
Woodrow Wilson and Elinor May (Oliver) TUTTLE, Sr. had the following children:

111-145-251-1 Woodrow Wilson TUTTLE, Jr., b 24 Dec. 1942; m Henrietta (Etta) Bella GAUDET
111-145-251-2 Ruth Elaine TUTTLE, b 12 Jan. 1947; m James Eugene JONES

111-145-252

Anita Frances Oliver, daughter of Clarence Bradford and Yvonne (LEGERE) Oliver, born Limerick, York Co., ME, 29 Aug. 1926, died Limerick, York Co., ME, 18 Dec. 1928, buried St. Ignatius Sanford, York Co., ME, Dec. 1928.

111-145-253

Esther Yvonne Oliver, daughter of Clarence Bradford and Yvonne (LEGERE) Oliver, born Limerick, York Co., ME, 1 Oct. 1928; married Manchester, Hillsborough, NH, 4 Aug. 1951, Robert Earl MERCER, born Steubenville, Jefferson Co., OH, 18 Apr. 1930. In May of 1993, Esther contacted Diana regarding the query I had placed in YANKEE Magazine, regarding Stephen Oliver and Mercy Griffin. I shared everything I had with Esther, and she shared proofs that gave Diana evidence that Thos. Oliver of Stoughton was, indeed, the s/o Stephen and Mercy Oliver. Esther (Oliver) MERCER, PO BOX 16386, Hooksett, NH 03106-6386. Tele: 1 (603)624-1686
USA DEPT. OF COMMERCE-BUREAU OF THE CENSUS-B.REGISTRATION-DEPT. OF STATE-at Augusta, ME. STATE OF NH CERT. OF MAR. MERCER-OLIVER. Robert Earl and Esther Yvonne (Oliver) MERCER had the following children:

111-145-253-1 Robin Lee MERCER, b 4 Jun. 1954; m James Andrew HALLDEN
111-145-253-2 Gail Elizabeth MERCER, b 7 Feb. 1960
111-145-253-3 Sharon Anne MERCER, b 15 Feb. 1961

111-145-254

Ruth Christine Oliver, daughter of Clarence Bradford and Yvonne (LEGERE) Oliver, born Limerick, York Co., ME, 28 Sep. 1933; married Manchester, Hillsborough, NH, 29 Jan. 1955, Robert ALLEN MOTHES, son of Carl Albert and Lillian May (PRENTISS) MOTHES, born Malden, Middlesex Co., MA 14 Jan 1934. Robert Allen and Ruth Christine (Oliver) MOTHES had the following children:

111-145-254-1 Jane Allyn MOTHES, b 12 Jan. 1956; m Thomas MACEK
111-145-254-2 Alan Wesley MOTHES, b 21 Mar. 1957; m Laurie PARENTEAU
111-145-254-3 Tina Elaine MOTHES, b 7 Oct. 1958; m Michael DIEHL
111-145-254-4 Ruth Anne MOTHES, b 24 Nov. 1959; m Mark William HARRINGTON
111-145-254-5 Lisa Anne MOTHES, b 13 Mar. 1962; m Ellsworth Watson "Cris" CRISPIN, Jr.

111-145-255

Mildred Frances Oliver, daughter of Clarence Bradford and Yvonne (LEGERE) Oliver, born Limerick, York Co., ME, 29 Aug. 1936. Asthmatic,thyroid disease; d, 25 Jun 1995, at Elliot Hospital, Manchester, NH. She had a radical masectomy, and underwent Chemotherapy. Her liver became toxic from asthma medication. She is buried at St. Joe.Cem.,Bedford, NH.Source: Esther (Oliver) Mercer.

111-145-261

Richard Oliver, son of Ralph Merton and Elva (LIBBY) Oliver; married Marie SPRAGUE. Source: Esther (Oliver) Mercer. Richard and Marie (SPRAGUE) Oliver had the following children:

111-145-261-1 Stephen Oliver
111-145-261-2 Randy Oliver
111-145-261-3 Timothy Oliver

111-145-262

Carolyn Oliver, daughter of Ralph Merton and Elva (LIBBY) Oliver; married Elmer SMITH, died Bef 1993.
Source: Esther (Oliver) Mercer.
Elmer and Carolyn (Oliver) SMITH had the following children:

111-145-262-1 Darlyn SMITH
111-145-262-2 Sylvia SMITH
111-145-262-3 Vicky SMITH
111-145-262-4 Melody SMITH

111-145-263

Robert Oliver, son of Ralph Merton and Elva (LIBBY) Oliver; married Dorothy KIDDER. Source: Esther (Oliver) Mercer.
Robert and Dorothy (KIDDER) Oliver had the following children:

111-145-263-1 Robin Oliver
111-145-263-2 Rhonda Oliver

111-145-271

Alcide PROVENCHER, son of Alcide and Bessie Lillian (Oliver) PROVENCHER; married Delores _____. Source: Esther (Oliver) Mercer. He has crippling arthritis. He had eight children.

111-145-281

Lorene ASPINALL, daughter of Harry and Nettie (Oliver) ASPINALL; married HARTLEY HURST. Source:Esther (Oliver) Mercer. HARTLEY and Lorene (ASPINALL) HURST had the following children:

111-145-281-1 Kathy HURST
111-145-281-2 Ellen HURST
111-145-281-3 Harry HURST

111-145-282

Arthur ASPINALL, son of Harry and Nettie (Oliver) ASPINALL; married Patricia MOORE. Source: Esther (Oliver) Mercer. Arthur and Patricia (MOORE) ASPINALL had the following children:

111-145-282-1 Jeffrey ASPINALL, died Bef 1993
111-145-282-2 Karen ASPINALL

111-145-283

Maurice ELLIOT ASPINALL, son of Harry and Nettie (Oliver) ASPINALL, died Bef 1993; married Madalene MERRIAM. Source: Esther (Oliver) Mercer. Maurice died of a heart attack. Maurice ELLIOT and Madalene (MERRIAM) ASPINALL had the following children:

111-145-283-1 Richard ASPINALL
111-145-283-2 Dana ASPINALL
111-145-283-3 Nettie Anne ASPINALL

111-145-291

Lela Elizabeth Oliver, daughter of Chester William "Bill" and Hazel Thelma (LITTLEFIELD) Oliver, born Holyoke, Hampshire Co., MA, 5 Dec. 1937; married Manchester, Hillsboro Co., NH, 10 Oct. 1964, William SCHIECK,Jr., son of William SCHIECK, Sr. Source:Esther (Oliver) Mercer. William and Lela Elizabeth (Oliver) SCHIECK, Jr. had the following children:

111-145-291-1 Deborah Ann SCHIECK, b 2 Jul. 1965
111-145-291-2 Barkley Harrison SCHIECK, b 11 Apr. 1969; m Sheila CHOPNACK
111-145-291-3 Brian Keith SCHIECK, b 19 May 1970

111-145-292

David Edward Oliver, son of Chester William "Bill" and Hazel Thelma (LITTLEFIELD) Oliver, born Manchester, Hillsboro Co., NH, 19 Dec. 1939; married Worcester, Worcester Co., MA, 28 Dec. 1962, Phyllis Eleanor GARTRELL, daughter of James and Eleanor (French) GARTRELL, born Worcester, Worcester Co., MA, 23 Nov. 1941. Lt.

Com. Retired. The third(female)child died shortly after birth. David resides in the state of Washington. David Edward and Phyllis Eleanor (GARTRELL) Oliver had the following children:

111-145-292-1 Susan Lynn Oliver, b 16 Jul. 1964; m Charles Brian CLEVLEY
111-145-292-2 Bradford James Oliver, b 21 May 1966; m Laurie Elizabeth Wilson
111-145-292-3 _____ Oliver

111-145-293

Beverly Eloise Oliver, daughter of Chester William "Bill" and Hazel Thelma (LITTLEFIELD) Oliver, born Manchester, Hillsboro Co., NH, 31 Jan. 1941; married Manchester, Hillsboro Co., NH, 23 Feb. 1962, Ira HARTWELL, Jr., born LOWELL, Middlesex Co., MA, 2 Sep. 1940. Ira and Beverly Eloise (Oliver) HARTWELL, Jr. had the following children:

111-145-293-1 Ira HARTWELL,III, b 2 Oct. 1962
111-145-293-2 David Edward HARTWELL, b 4 Jun. 1965

111-222-221

Paul Wilton BENNETT, son of Walter Mathams Smith and Martha Francis (Ingraham) BENNETT, born 29 Apr. 1945. Paul resides in Dallas, TX, 1995. He is unmarried.

111-222-222

Robert Graham BENNETT, son of Walter Mathams Smith and Martha Francis (Ingraham) BENNETT, born 16 Jul. 1947; married 5 Jul. 1966, in Ft. Worth, TX, Margaret Jane CLYDE. They divorced in 1972. He married 2nd, 6 Jun. 1977, Ft. Worth, TX, Joyce Elaine PEEL-No issue. He resides in Colorado Springs, CO. Margaret resides in Ft. Worth, TX.
Robert Graham and Margaret Jane (CLYDE) BENNETT had the following child:

111-222-222-1 Robert Graham BENNETT, Jr., b 6 Feb. 1967

111-222-311

Florence Evelyn RANDLE, daughter of John Gambrell and Florence Fleishel (SMITH) RANDLE, born Fort Worth, Tarrant Co., TX, 29 Jul. 1922, died Fort Worth, Tarrant Co., TX, 17 Jan. 1926, buried Pioneer Rest Cem, Fort Worth, Tarrant Co., TX, Jan. 1926.

111-222-331

Jule Martha SMITH, daughter of Julius Benjamin and Martha (LIGON) SMITH, born Buenos Aires, Argentina, 13 Jul. 1933; married Ft. Worth, TX, 8 Oct. 1955, George Lapprelle FOSTER, Jr. Living Ft. Worth, TX in 1994. George Lapprelle and Jule Martha (SMITH) FOSTER, Jr. had the following children:

111-222-331-1 George Lapprelle FOSTER, III, b 17 Jul. 1956; m Tina ROBERTSON
111-222-331-2 Jule Thomas FOSTER, b 15 Nov. 1957
111-222-331-3 Marian Minette FOSTER, b 7 Aug. 1962; m Monty Michael MC CLINTON
111-222-331-4 Nicholas Edward FOSTER, b 18 Oct. 1968

111-222-341

Marc Bertran SMITH, Jr., son of Marc Bertran and Beatrice Virginia (CARROLL) SMITH, Sr., born Fort Worth, Tarrant Co., TX, 2 Aug. 1924; married Fort Worth, Tarrant Co., TX, 3 Nov. 1951, Martha Frances RYAN, daughter of Willing W. and Mary Frances (SIMMONS) RYAN, born Dallas, Dallas Co., TX, 29 Jan. 1931, died Houston, Harris Co., TX, 29 Aug. 1969, buried Greenwood Cem., Ft. Worth, TX, 1969; married 2nd, Fort Worth, 20 Sep. 1975, Mrs. Nancy (WILEMON) Thompson, daughter of Lawrence Newton and Louese (GREEN) WILEMON, and Widow of William Robert Thompson, III. Res: PO Box 9701, Ft. Worth, TX 76147. Occupation: Real Estate and Construction. Religion: Methodist. Marc Bertran Smith, Jr. was elected President of the Harlan Assoc. of TX at its annual reunion in Oct. 1987, serving two terms, and combined the activities of the Texas group with those of the National group's Regional development. Marc has been the family genealogist who has been responsible for gathering the info.on the descendants of Samuel L. and Mary (Harlan) Smith-source: Descendants of Aaron and Elizabeth (Stuart) Harlan. P.5-The Descendants of John Black Smith & Mary Caroline Dean. Marc Bertran and Martha Frances (RYAN) SMITH, Jr. had the following children:

111-222-341-1 Florence Evelyn "Lyn" SMITH, b 6 Oct. 1952; m Richard Key DULANEY
111-222-341-2 Willing Ryan SMITH, b 9 Jan. 1954
111-222-341-3 Martha Frances SMITH, b 2 Jan. 1956; m Carl Cuthbert DAVIS, Jr.
111-222-341-4 Julius Grey SMITH, II, b 23 May 1957; m Sawnie Ruth BALDRIDGE

111-222-361

George Quentin MC GOWN, III, son of George Quentin and Elcee Anne (SMITH) MC GOWN, II, born Fort Worth, Tarrant Co., TX, 6 Dec. 1931; married Ft. Worth, TX, 25 Jun. 1955, Laura SANDIFER, daughter of John Seay and Margaret (HAMILTON) SANDIFER. Living in Ft. Worth, TX 1987. George Quentin and Laura (SANDIFER) MC GOWN, III had the following children:

111-222-361-1 George Quenton MC GOWN, IV, b 8 May 1956; m Laurine S. SCHAEDEL
111-222-361-2 John Sandifer MC GOWN, b 17 Jan. 1964

111-222-362

Jule Grey MC GOWN, son of George Quentin and Elcee Anne (SMITH) MC GOWN, born Fort Worth, Tarrant Co., TX, 4 Feb. 1936; married West Newton, MA, 10 Jan. 1963, Suzanne SHAFFER, daughter of Stuart and Grace (MC HUTCHISON) SHAFFER.

Living in Ft. Worth, TX 1982. Jule Grey and Suzanne (SHAFFER) MC GOWAN had the following children:

111-222-362-1 Jule Grey MC GOWN, Jr., b 16 Jun. 1964, d 28 Oct. 1967
111-222-362-2 Suzanne Stuart MC GOWN, b 14 Dec. 1966
111-222-362-3 George Michael MC GOWN, b 7 May 1968
111-222-362-4 Sarah Grey MC GOWN, b 14 Jul. 1971

111-222-511

Sally Elizabeth TUCKER, daughter of Francis Ingraham and Eunice (O'HARA) TUCKER; married Charles E. THOMPSON, Jr. Res. Mc Allen, TX. Charles E. and Sally Elizabeth (TUCKER) THOMPSON, Jr. had the following children:

111-222-511-1 Eloise THOMPSON
111-222-511-2 Charles Ingraham THOMPSON

111-222-531

Guy Blount TUCKER, son of Edward Blount and Mamie Ethel (Blount) TUCKER, born 16 Aug 1934, died 16 Aug. 1934, buried Oak Grove Cem, Nacogdoches, TX, 16 Aug. 1934.

111-222-532

Edward Blount TUCKER, Jr. b.__, died 8 Apr 1985, Nacogdoches bur. Oak Grove Cem., Nacogdoches, TX, married Billie Jean (GODWIN), and had the following children:

111-222-532-1 Susan Blount TUCKER, living Nacogdoches, 1994, married David Marshall MOTLEY
111-222-532-2 Elizabeth Ann TUCKER: living 1994 Nacogdoches; married James Allen LEWIS
111-222-532-3 Edward Blount TUCKER, III; living Nacogdoches, 1994; married Martha KLEIN. No issue.

111-222-611

Martha Ingraham BROWNLOW, daughter of Curtis H. and Dorothy Priscilla (STABER) BROWNLOW, born 2 Dec 1931, living in Allendale, NJ. 1994; married Thomas Nugent TROXELL, and had the following children:

111-222-611-1 Pamela Ingraham TROXELL
111-222-611-2 Susan Chadwick TROXELL

111-222-612

James Hamilton BROWNLOW, son of Curtis H. and Dorothy Priscilla (STABER) BROWNLOW, born Aug. 1933; living 1994, New Haven, CT; married Barbara COLLINS and had:

111-222-612-1 Jane Ingraham BROWNLOW
111-222-612-2 Scott Thomas BROWNLOW
111-222-612-3 Andrew Hamilton BROWNLOW

111-222-621

Susan Bell STABER, daughter of George Ingraham and Charlotte (HOAG) STABER, born 1934; living 1994, in NYC, NY. Married ___MORRIS?, and had a child:

111-222-621-1 Dana MORRIS?

111-222-622

Elaine Ingraham STABER, daughter of George Ingraham and Charlotte (HOAG) STABER, born 7 Mar 1938, living 1994, Pasadena, CA. married Richard STEWART.

111-222-623

George Ingraham STABER, Jr., son of George Ingraham and Charlotte (HOAG) STABER, Sr., born 12 Oct 1947, living 1994, in Waldorf, MD; married Alice____and had the following children:

111-222-623-1 Julie Ann STABER

111-222-623-2 Paul Edward STABER

111-222-631

John Hermann STABER, son of Hermann T. and Estelle (SMITH) STABER, born 15 Apr. 1938, Hackensack, NJ; living 1995, Old Chatham, NY; mar. Judy SALYSBURY 13 July 1991, Stockbridge, MA.

111-222-632

Richard Samuel STABER, son of Hermann T. and Estelle (SMITH) STABER, b. 6 Aug. 1941, Hackensack, NJ; mar. 29 May 1967, Gloria RYAN; divorced; Living 1995, Lanesville, NY. Richard Samuel and Gloria "Rinnie" (RYAN) STABER had the following children:

111-222-632-1 Polo Ryan STABER, b 21 Feb. 1969

111-222-632-2 Remembrance STABER, b 21 Apr. 1970

111-222-633

David Robert STABER, son of Hermann T. and Estelle (SMITH) STABER, b. 24 Jun. 1948, Haworth, NJ; mar. 1 Nov. 1971, Deborah WHITTAKER. Residence in 1994: Norridgewock, ME. David Robert and Deborah (WHITTAKER) STABER had the following child:

111-222-633-1 Sarah Anne STABER, b 2 Aug. 1972

111-222-641

Elizabeth Ingraham BYRNE, Ed.D. daughter of James T. and Sophie (STABER) BYRNE, b. 28 Jun. 1940; living 1995, Worcester, MA

111-222-811

Julie Ingraham HACKNEY, daughter of Robert Mc Cart and Mary Martha (Ingraham) HACKNEY, born Panama City, FL, 19 Jul. 1947; married Chapel Hill, NC, 23 Dec. 1970, James Kenneth MOORE. Res.1994, Thomasville, GA. No issue.

111-222-812

Nancy Ann HACKNEY, daughter of Robert Mc Cart and Mary Martha (Ingraham) HACKNEY, born Washington, DC, 26 Sep. 1950. Res.: Lake Jackson, TX-Oct.1994. Res. Sinton, TX-1980.

111-233-211

Richard "Ricky" Ingraham EATON, Jr., son of Richard Ingraham and Ruth (twin) (NICKERSON) EATON, Sr., born Weymouth, Norfolk Co., MA, 18 Feb. 1925, died So.ShoreCom.Hosp, Weymouth, Norfolk Co., MA, 7 May 1994, buried High St. Ceme., Hingham, Plymouth Co., MA, 10 May 1994; married Bristol, ENGLAND, 28 Jul. 1944, Joan CUDDEN, born London, ENGLAND, 16 Sep. 1925, died Quincy Hosp., Norfolk Co., MA, 27 Jul. 1985, buried Hingham, Norfolk Co., MA, 1 Aug. 1985. Aunt Joan grew up in an orphanage. He was a Merchant Marine. Joan d. 29Jul 1985, of breast cancer. Uncle Rick had a massive heart attack in his thirties, was pronounced dead, and brought back to life. He experienced the "light" and contact with deceased loved ones. He had a slight heart attack, and bacterial pneumonia in early 1994, which resulted in Congestive Heart Disease. He had to go on kidney dialysis. During the hospitalization, he was paralyzed by his physician, so he would not pull the tubes from his throat. A week previous to his passing away, he was given six months to one year to live. His funeral was held at Magoun Funeral Home, Rockland Center, Union St. Methodist Minister, Rev. Henry Nickerson, (his first cousin), from Maine, performed the Funeral Service. Uncle Rick was soft-spoken, and was very dear to me. Richard "Ricky" Ingraham and Joan (CUDDEN) EATON, Jr. had the following children:

111-233-211-1 John Albert EATON, b 1 Jul. 1947; m Carol FLAVELL

111-233-211-2 Wayne Edward EATON, b 20 Jun. 1948; m Kim BA THI NGUYEN

111-233-212

Arthur Bradford EATON, son of Richard Ingraham and Ruth (twin) (NICKERSON) EATON, born Weymouth, Norfolk Co, MA, 26 Jan. 1926; married Needham, Norfolk Co., MA, 17 Nov. 1944, Shirley Frances GOLDSTEIN, daughter of Max and Miriam/Mary (EVANS) GOLDSTEIN, born Boston (Roxbury), Suffolk Co., MA, 18 Nov. 1925; married 2nd, Brighton, Suffolk Co., MA, 22 Dec. 1962, Carolyn Ann "Carol" (PAGLIA) TUFTS, daughter of Jerrie/Jerry and Palma (COPPOLA) PAGLIA, born Braintree, Norfolk Co., MA, 10 Dec. 1939. The name "Bradford"came from George Bradford, step-father of Catherine INGRAHAM. Arthur's par. didn't know there was no blood line to Gov. Bradford of Mayflower fame. Art was in charge of Quality Control with Minneapolis-Honeywell. He contacted polyneuritis, at about 16yrs. and was in an iron lung in a Boston Hospital. He was one of the few survivors. He got a double promotion in high school. He is extremely intelligent. Dad was a Marine Electrician at Fore River dur. the 2nd World War, and worked also for Boston Gear Works and Arch Gear Works,and drove a milk truck, before working at Honeywell. Art has blue eyes and had light brown hair, is 6' tall, and slim build. He has glaucoma, is left-handed, inherited from his mother, who was forced to write right-handed, in school. Art is Protestant. Commonwealth of Mass. Birth Cert. No. 278447, Yr. 1926, Vol.96, Pg.586,No.30. Shirley is Jewish, as were all of her kin. She is very pretty, and has

naturally-curly black hair. Her eyes are brown. Shirley took tap-dancing and bugle when a youngster in Dedham,MA. She also took piano lessions and was a very good pianist. She is also left-handed. She maintains that she was born in Roxbury, but the b. cert. states "Boston". Recorded: Yr.1925; Vol.1;P.154; No.16126-THE COMMONWEALTH OF MASS. State Dept. of Public Health Registry of Vital Records and Stats. Recorded 20 Nov 1925.
Carol m. 1)Harold TUFTS (div.) Issue: Susan Elizabeth TUFTS. adopted by step-father, Arthur Bradford EATON.

Arthur Bradford and Shirley Frances (GOLDSTEIN) EATON had the following children:

111-233-212-1 Diana Gale EATON, b 13 Sep. 1945: m Lee Johnson PRATT; 2) Curtis Reed BUTCHER
111-233-212-2 Linda Jane EATON, b 4 May 1947; m Domenic Anthony PERNIOLA

Arthur Bradford and Carolyn Ann "Carol" (PAGLIA) EATON had the following children:

111-233-21(2)-1 Susan Elizabeth EATON/TUFTS. b 26 Feb. 1959: m Richard Francis COSTLEY. Jr.
111-233-21(2)-2 Cheryl Marie EATON, b 25 May 1962: m Stephen Paul MEZZETTI
111-233-21(2)-3 Stephen Bradford EATON, b 15 Jan. 1964

111-233-213

Kenneth William EATON, son of Richard Ingraham and Ruth (twin) (NICKERSON) EATON, born Weymouth, Norfolk Co., MA, 2 Apr. 1927, died Portland, Oregon, 21 May 1992, buried cremated, WilliametteNat. Ceme.Portland,, Oregon, 27 May 1992: married Dorchester, Norfolk Co., MA, 25 Jun. 1955, Loretta (twin) FREDETTE. daughter of Valmore FREDETTE. born New Bedford, Bristol Co.. MA, 29 Sep. 1937. Cause of d.-Leukemia. Also had diabetes, which affected his eyes. Served in WW 2. He had a Military Funeral. He worked for the U.S. Post Office. Residence: Beaverton, OR. They used to reside in Simi Valley, CA.

Kenneth William and Loretta (twin) (FREDETTE) EATON had the following children:

111-233-213-1 Loretta Madeline EATON, b 20 Mar. 1956: m Robert Charles Alton
111-233-213-2 Richard "Ricky" EATON, b 26 Jun. 1957
111-233-213-3 Kenneth William "Ken" EATON, b 11 Nov. 1959
111-233-213-4 Scott Bradford EATON. b 14 Feb. 1961: m Elizabeth
111-233-213-5 Elizabeth Ann "Liz" EATON, b 26 Jun. 1966: m Rick LUSK
111-233-213-6 William Michael "Billy" EATON. b 16 Oct. 1967; m Stephanie
111-233-213-7 John EATON, b 5 Sep. 1974

Additions and Corrections to THE OLIVER FAMILY
P. 91 Arthur Bradford EATON-No. 111-233-212

In 1942, Art was sixteen years old, and a Junior in High School. Art had to boost himself up the stairs backwards, step-by-step in a seated position to use the bathroom facilities, and to go to bed. His doctor was treating his illness as a Rheumatic condition, with a sun lamp and vitamins. Art responded to treatment.

Art took the Navy V12 test in High School and passed it. However, he failed the physical. Passing the tests would have resulted in a college education, with a Lieutenant Junior Grade Commission. The draft physical resulted in a 4F Classification. Physician, Dr. Neustadt, who was affiliated with Mass. General Hospital, did draft physicals in South Boston. He diagnoised Art's condition as Accute Infectious Polyneuritis-inflamation of many of the nerve endings. Art finally asked for a referral to Mass. General Hospital as an out-patient, where Dr. Neustadt became his Physician.

Out of twenty-three diagnoised with this disease, thirteen died because it got into their chest muscles and paralyzed them. Art was among the lucky ten survivors.

PRESENTED TO
ARTHUR EATON
IN APPRECIATION OF YOUR
26 YEARS OF DEDICATED
SERVICE TO HONEYWELL
INFORMATION SYSTEMS.
THANK YOU
1-23-61
1-30-87

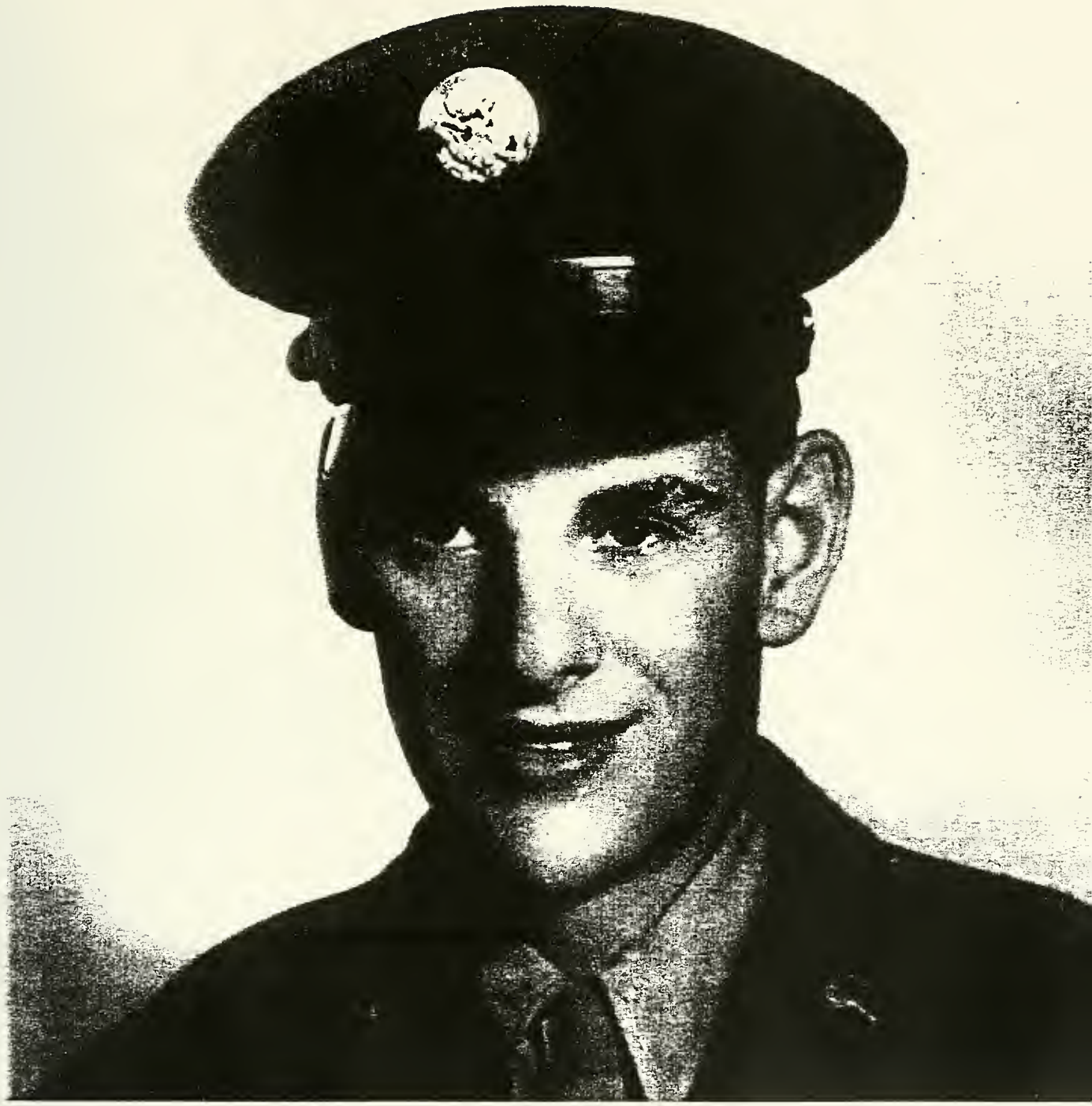

KENNETH WILLIAM EATON WORLD WAR II

111-233-214

Elizabeth Florence EATON, daughter of Richard Ingraham and Ruth (twin) (NICKERSON) EATON, born Weymouth, Norfolk Co., MA, 21 Feb. 1929; married Seabrook, NH, 21 Jun. 1953, John Raymond FOWLER, son of John H. and Jessie Della (MANNING) FOWLER, born Boston, Suffolk Co., MA, 16 Jan. 1923.

111-233-215

John Albert EATON, son of Richard Ingraham and Ruth (twin) (NICKERSON) EATON, born Weymouth, Norfolk Co., MA, 23 Dec. 1930, died, Weymouth, Norfolk Co., MA, Aug. 1940, buried High St. Ceme., Hingham, Norfolk Co., MA. John was riding Grandpa Eaton's bike, which was too big for him. He went to the store to buy a loaf of bread. He was hit by a car, and thrown a significant distance, and died as a result. His mother, Grandma Eaton, never got over it.

111-233-216

Henry Nickerson EATON, son of Richard Ingraham and Ruth (twin) (NICKERSON) EATON, born Boston, Lying-In Hosp, Suffolk Co., MA, 9 Feb. 1934. Uncle Henry never married. He served in the U.S. Navy. Residence: 52 Church St., Braintree, MA 02184.

TENTH GENERATION

111-111-412-1

Phyllis Earle OLIVER, daughter of Gordon T. G. and Marion (PETERSON) OLIVER; married Providence, RI, 4 Aug 1962, Benjamin HARTLEY; mar. 2nd Gordon HADFIELD. Source:Evelyn Cummings. Benjamin and Phyllis Earle (Oliver) HARTLEY had the following children:

111-111-412-11 Virginia HARTLEY, b 1965
111-111-412-12 Scott A. HARTLEY, b 1968

111-111-412-2

Grace C. OLIVER, daughter of Gordon T. G. and Marion (PETERSON) Oliver, born 30 Jan. 1937, died 25 Mar. 1942. Source:E.Cummings.

111-111-412-3

William A. OLIVER, son of Gordon T. G. and Marion (PETERSON) OLIVER, born 13 Dec. 1944, died 28 Feb. 1945. Source:E.Cummings.

111-111-421-1

Lorraine Janice CUMMINGS, daughter of Oliver Weston and Evelyn Richmond (WINSLOW) CUMMINGS, born 13 May 1943.

111-111-421-2

Robert Oliver CUMMINGS, son of Oliver Weston and Evelyn Richmond (WINSLOW) CUMMINGS, born Brockton, Plymouth Co., MA, 11 Dec. 1944; married Hyannis, Barnstable Co., MA, 7 Jul. 1970, Kathleen BOWEN, born Hyannis, Barnstable Co., MA, 7 Nov. 1951; married 2nd, Sandwich, Barnstable Co., MA, 20 Jul. 1986, Connie

Jean SEYMOUR. Robert Oliver and Kathleen (BOWEN) CUMMINGS had the following child:

111-111-421-21 Rebecca Anne "Becky" CUMMINGS, b 1975

111-111-421-3

Marilyn Jean CUMMINGS, daughter of Oliver Weston and Evelyn Richmond (WINSLOW) CUMMINGS, born 1946.

111-113-311-1

Harold MASON, son of Walter H and Nettie Mae (OLIVER) MASON deceased. Res. Chelsea, MA.

111-113-311-2

Doris MASON, daughter of Walter H and Nettie Mae (OLIVER) MASON; married _____ ARSENAULT. Res. Medford, MA.

111-113-311-3

Arlene MASON, daughter of Walter H and Nettie Mae (OLIVER) MASON, deceased; married _____ COLCLOUGH. Res. Medford, MA.

111-113-311-4

Thomas MASON, son of Walter H and Nettie Mae (OLIVER) MASON, deceased. Res. Chelsea, MA.

111-113-311-5

Natalie MASON, daughter of Walter H and Nettie Mae (OLIVER) MASON, deceased/ae.12yr, Chelsea, Suffolk Co., MA. Res. Chelsea, MA.

111-113-311-6

James R MASON, son of Walter H and Nettie Mae (OLIVER) MASON, born Chelsea, Suffolk Co., MA, 13 Jan. 1933; married MA, 1951, Marie H. SULLIVAN, daughter of Timothy and Catherine Mae (MC CARTHY) SULLIVAN, born Boston, Suffolk Co., MA, 31 Aug. 1933. James R and Marie H. (SULLIVAN) MASON had the following children:

111-113-311-61 James J. MASON, b 9 Mar. 1952; m Linda AREHELLA
111-113-311-62 William T. MASON, b 29 Apr. 1953; m Mary BUCKLEY
111-113-311-63 Catherine M./"Cathy" MASON, b 14 Jun. 1955; m Wayne FORSYTH
111-113-311-64 Harold W. MASON, b 7 Mar. 1959; m Margaret TRAVERS
111-113-311-65 John T. MASON, b 13 Jan. 1961; m Jessica MOSELEY
111-113-311-66 Walter P. MASON, b 9 Sep. 1962; m Rose Mary KEELAND
111-113-311-67 Nettie A. MASON b 24 Aug. 1964; m Christerpher HARRINGTON

111-129-211-1

Mary Bartlett YOUNG, daughter of Phillip Taylor and Nancy ALLEN (MAC KAY) Young, born Brunswick, ME, 15 Oct. 1948; married Watertown, Litchfield Co., CT, Thomas W. MC MURRAY.

111-129-211-2

Thomas Mifflin YOUNG, son of Phillip Taylor. and Nancy ALLEN (MAC KAY) Young, born Waterbury, New Haven Co., CT, 19 Feb. 1951.

111-129-211-3

James Francis YOUNG, II, son of Phillip Taylor and Nancy ALLEN (MAC KAY) Young, born Waterbury, New Haven Co., CT, 19 Nov. 1953; married Waterbury, New Haven Co., CT, 29 Jun. 1985, Beth JOSEPH, born Waterbury, New Haven Co., CT, 20 Jul. 1954. James Francis and Beth (JOSEPH) YOUNG, II had the following children:

111-129-211-31 Nicholas Philip YOUNG, b 8 Apr. 1986
111-129-211-32 Norah Elizabeth YOUNG, b 22 Jun. 1993

111-129-211-4

Carol Taylor YOUNG, daughter of Phillip Taylor and Nancy ALLEN (MAC KAY) YOUNG, born Waterbury, New Haven Co., CT, 18 Aug. 1956.

111-129-21(1)-1

Phillip Taylor YOUNG, III, son of Phillip Taylor and Catherine Marie (MC FADDEN) YOUNG, born 9 Jun. 1967; married in Eugene, Lane Co., OR, 28 Jul. 1990, Laura BARTHOLOMEW, born 3 May 1965.

111-129-212-1

Peter Mifflin YOUNG, son of Richard Mifflin and Marilyn June (MAC DONALD) YOUNG, born Wolfeboro, Carroll Co., NH, 19 Jul. 1957.

111-129-212-2

Katherine Lynn YOUNG, daughter of Richard Mifflin and Marilyn June (MAC DONALD) YOUNG, born Wolfeboro, Carroll Co., NH, 29 Feb. 1960; married Quincy, Norfolk Co., MA, 12 Jun. 1982. Roy CALEY born 19 Dec. 1955. Roy and Katherine Lynn (YOUNG) CALEY had the following children:

111-129-212-21 Elizabeth Laurel CALEY, b 3 May 1986
111-129-212-22 Jennifer BARTLETT CALEY, b 12 Jan. 1990

111-129-212-3

Richard M. YOUNG,Jr., son of Richard Mifflin and Marilyn June (MAC DONALD) YOUNG, Sr., born Laconia, Belknap Co., NH, 6 Dec. 1964; married New London, Merrimack Co., NH, 3 Jun. 1989, Ronda Lynne EVANS. Richard M. and Ronda Lynne (EVANS) YOUNG, Jr. had the following child:

111-129-212-31 Benjamin Evans YOUNG, b 24 Dec. 1991

111-129-213-1

Paul REMICK, III, son of Paul and Barbara Bartlett (YOUNG) REMICK, JR, born 27 Feb. 1960; married Marlborough, Middlesex Co., MA, 12 Oct. 1985, Susan QUILL, born 12 Jun. 1963. Paul and Susan (QUILL) REMICK, III had the following children:

111-129-213-11 Brian David REMICK, b 7 Apr. 1988
111-129-213-12 Douglas Paul REMICK, b 10 Aug. 1990

111-129-213-2

David M. REMICK, son of Paul and Barbara Bartlett (YOUNG) REMICK, born Milton, Norfolk Co., MA, 14 Dec. 1962.

111-129-221-1

Mark GILKEY, son of James Young and Cynthia GILKEY.

111-129-221-2

Jeff GILKEY, son of James Young and Cynthia GILKEY; married Debby _____.

111-129-221-3

John GILKEY, son of James Young and Cynthia GILKEY.

111-129-22(1)-1

Lisa GILKEY, daughter of James Young and Susie GILKEY.

111-129-222-1

Julie HARPER, daughter of Jim and Marion Leonora (GILKEY) HARPER, born Austin, TX, 1967; married 1992, David KERR.

111-129-222-2

Cris HARPER, son of Jim and Marion Leonora (GILKEY) HARPER, born Jacksonville, FL, 1969.

111-129-223-1

Jeremy LINNEMAN, son of Harry and Elizabeth Louise (GILKEY) LINNEMAN.

111-145-231-1

Kimberly PHILLIPS, daughter of Harvey Oliver and Lillian (BEAUDRY) PHILLIPS.

111-145-231-2

Courtney PHILLIPS, daughter of Harvey Oliver and Lillian (BEAUDRY) PHILLIPS.

111-145-241-1

Charles Henry OLIVER,III, son of Charles Henry and Evelyn (BATOLIS) OLIVER,II. Source: Esther (Oliver) Mercer.

111-145-241-2

Gordon OLIVER, son of Charles Henry and Evelyn (BATOLIS) OLIVER. Source: Esther (Oliver) Mercer.

111-145-241-3

Tracy OLIVER, son of Charles Henry and Evelyn (BATOLIS) OLIVER. Source: Esther (Oliver) Mercer.

111-145-251-1

Woodrow Wilson TUTTLE, Jr., son of Woodrow Wilson and Elinor May (OLIVER) TUTTLE, Sr. born Sanford, York Co., ME, 24 Dec 1942; married Portland, Cumberland Co., ME, 15 Nov. 1969, Henrietta (Etta) Bella GAUDET, daughter of Edward and Virginia (LEBLANC) GAUDET, born CT, 12 Jan. 1948. Res.Limerick,ME. Woodrow Wilson and Henrietta (Etta) Bella (GAUDET) TUTTLE, Jr. had the following children:

111-145-251-11 Kimberley Anne TUTTLE, b 24 May 1971; m Mark DALLAIRE
111-145-251-12 Scott Bradford TUTTLE

111-145-251-2

Ruth Elaine TUTTLE, daughter of Woodrow Wilson and Elinor May (Oliver) TUTTLE, born Manchester, Hillsborough Co., NH, 12 Jan. 1947; married Portland, Cumberland Co., ME, 1 Apr. 1967, James Eugene JONES, born S. Portland, Cumberland Co., ME, 5 Jun. 1946. James Eugene and Ruth Elaine (TUTTLE) JONES had the following children:

111-145-251-21 Timothy James JONES, b 21 Aug. 1968
111-145-251-22 Kerrie Lynn JONES, b 22 Feb. 1970
111-145-251-23 Karen Marie JONES, b 24 Apr. 1971
111-145-251-24 Jason Steven JONES (adopted), b 14 Mar. 1980.

111-145-253-1

Robin Lee MERCER, daughter of Robert Earl and Esther Yvonne (Oliver) MERCER, born Manchester, Hillsborough Co., NH, 4 Jun. 1954; married Baldwin, Long Island, NY, 29 Jul. 1977, James Andrew HALLDEN. Res. Hooksett, NH.

111-145-253-2

Gail Elizabeth MERCER, daughter of Robert Earl and Esther Yvonne (Oliver) MERCER, born Manchester, Hillsborough Co., NH, 7 Feb. 1960. Res. Hooksett, NH.

111-145-253-3

Sharon Anne MERCER, daughter of Robert Earl and Esther Yvonne (Oliver) MERCER, born Manchester, Hillsborough Co., NH, 15 Feb. 1961. Res. Hooksett, NH, KY, and Sept. 1995-GA. BS-E.K.U.

111-145-254-1

Jane Allyn MOTHES, daughter of Robert Allen and Ruth Christine (Oliver) MOTHES, born Manchester, Hillsborough Co., NH, 12 Jan. 1956; married Manchester, Hillsborough Co., NH, 17 Sep. 1983, Thomas MACEK, son of Victor S. and Phyllis A. (BETLEY) MACEK, born Manchester, Hillsborough Co., NH, 28 Feb. 1950. Jane

is asthmatic. Thomas and Jane Allyn (MOTHES) MACEK had the following children:

111-145-254-11 Caralyn Jane MACEK, b 30 Aug. 1988
111-145-254-12 James Thomas MACEK, b 5 Feb. 1993

111-145-254-2

Alan Wesley MOTHES, son of Robert Allen and Ruth Christine (Oliver) MOTHES, born Manchester, Hillsborough Co., NH, 21 Mar. 1957; married Manchester, Hillsborough Co., NH, 22 Jun. 1985, Laurie PARENTEAU, daughter of Leo P. and Edna (DZIEPAK) PARENTEAU, born Manchester, Hillsborough Co., NH, 1 Sep. 1957. Alan Wesley and Laurie (PARENTEAU) MOTHES had the following children:

111-145-254-21 Stephen Andrew MOTHES, b 3 Feb. 1988
111-145-254-22 Brian Daniel MOTHES, b 3 Jun. 1993

111-145-254-3

Tina Elaine MOTHES, daughter of Robert Allen and Ruth Christine (Oliver) MOTHES, born Manchester, Hillsborough Co., NH, 7 Oct. 1958; married Manchester, Hillsborough Co., NH. 23 May 1987, Michael DIEHL, son of Daniel and Sharin DIEHL, born Norfolk, VA, 26 Mar. 1962. Michael and Tina Elaine (MOTHES) DIEHL had the following child:

111-145-254-31 LeeAnna Christine DIEHL, b 6 Nov. 1987

111-145-254-4

Ruth Anne MOTHES, daughter of Robert Allen and Ruth Christine (Oliver) MOTHES, born Manchester, Hillsborough Co., NH. 24 Nov. 1959; married Manchester, Hillsborough Co., NH, 11 Oct. 1980, Mark William HARRINGTON, son of Richard E. and Patricia (FOSHER) HARRINGTON, born Manchester, Hillsborough Co., NH. 6 Mar. 1957. Mark William and Ruth Anne (MOTHES) HARRINGTON had the following children:

111-145-254-41 Amy Elizabeth HARRINGTON, b 12 Nov. 1982
111-145-254-42 Jay Christopher HARRINGTON, b 12 Oct. 1985

111-145-254-5

Lisa Anne MOTHES, daughter of Robert ALLEN and Ruth Christine (Oliver) MOTHES, born Manchester, Hillsborough Co., NH, 13 Mar. 1962; married Manchester, Hillsborough Co., NH, 5 Sep. 1987, Ellsworth Watson "Cris" CRISPIN, Jr., son of Ellsworth Watson and Star (WRIGHT) CRISPIN, Sr., born Middleborough, Plymouth Co., MA, 7 Nov. 1964.
Ellsworth Watson "Cris" and Lisa Anne (MOTHES) CRISPIN, Jr. had the following children:

111-145-254-51 Matthew Alan CRISPIN, b 20 Mar. 1988
111-145-254-52 Andrew William CRISPIN, b 4 Sep. 1991

111-145-261-1
Stephen Oliver, son of Richard and Marie (SPRAGUE) Oliver. Source:Esther (Oliver) Mercer.

111-145-261-2
Randy Oliver, son of Richard and Marie (SPRAGUE) Oliver. Source:Esther (Oliver) Mercer.

111-145-261-3
Timothy Oliver, son of Richard and Marie (SPRAGUE) Oliver. Source:Esther (Oliver) Mercer.

111-145-262-1
Darlyn SMITH, daughter of Elmer and Carolyn (Oliver) SMITH. Source:Esther (Oliver) Mercer.

111-145-262-2
Sylvia SMITH, daughter of Elmer and Carolyn (Oliver) SMITH. Source:Esther (Oliver) Mercer.

111-145-262-3
Vicky SMITH, daughter of Elmer and Carolyn (Oliver) SMITH. Source:Esther (Oliver) Mercer.

111-145-262-4
Melody SMITH, daughter of Elmer and Carolyn (Oliver) SMITH. Source:Esther (Oliver) Mercer.

111-145-263-1
Robin Oliver, daughter of Robert and Dorothy (KIDDER) Oliver. Source:Esther (Oliver) Mercer.

111-145-263-2
Rhonda Oliver, daughter of Robert and Dorothy (KIDDER) Oliver. Source:Esther (Oliver) Mercer.

111-145-281-1
Kathy HURST, daughter of HARTLEY and Lorene (ASPINALL) HURST.

111-145-281-2
Ellen HURST, daughter of HARTLEY and Lorene (ASPINALL) HURST.

111-145-281-3
Harry HURST, son of HARTLEY and Lorene (ASPINALL) HURST.

111-145-282-1
Jeffrey ASPINALL, son of Arthur and Patricia (MOORE) ASPINALL, died accident, Before 1993.

111-145-282-2

Karen ASPINALL, daughter of Arthur and Patricia (MOORE) ASPINALL.

111-145-283-1

Richard ASPINALL, son of Maurice Ellliot and Madalene (MERRIAM) ASPINALL.

111-145-283-2

Dana ASPINALL, daughter of Maurice Elliot and Madalene (MERRIAM) ASPINALL.

111-145-283-3

Nettie Anne ASPINALL, daughter of Maurice Elliot and Madalene (MERRIAM) ASPINALL.

111-145-291-1

Deborah Ann SCHIECK, daughter of William and Lela Elizabeth (Oliver) SCHIECK, born 2 Jul. 1965. Deborah Ann SCHEICK'S Issue:

1. Michelle SCHEICK b. 1986, Arlington, Middlesex Co., MA
2. Melissa Ann SCHEICK b. 2 Dec 1987
3. Marcus SCHEICK b. unknown

111-145-291-2

Barkley Harrison SCHIECK, son of William and Lela Elizabeth (Oliver) SCHIECK, born HuntingdonValley, PA, 11 Apr. 1969; married Lawrence, Essex Co., MA, 29 Dec. 1990, Sheila CHOPNACK.

111-145-291-3

Brian Keith SCHIECK, son of William and Lela Elizabeth (Oliver) SCHIECK, born Huntingdon Valley, PA, 19 May 1970.

111-145-292-1

Susan Lynn Oliver, daughter of David Edward and Phyllis Eleanor (GARTRELL) Oliver, born Hawaii, 16 Jul. 1964; married Poulsbo, WA, 1986, Charles Brian CLEVLEY. Charles Brian and Susan Lynn (Oliver) CLEVLEY had the following child:

111-145-292-11 _____ CLEVLEY, b 1987

111-145-292-2

Bradford James Oliver, son of David Edward and Phyllis Eleanor (GARTRELL) Oliver, born HAWAII, 21 May 1966; married San Diego, CA, 10 Oct. 1992, Laurie Elizabeth Wilson. Officer in Navy, on duty on submarine in Dec. 1993.

111-145-292-3

_____ Oliver, daughter of David Edward and Phyllis Eleanor (GARTRELL) Oliver.

111-145-293-1

Ira HARTWELL, III, son of Ira and Beverly Eloise (Oliver) HARTWELL, II, born LOWELL, Middlesex Co., MA, 2 Oct. 1962.

111-145-293-2

David Edward HARTWELL, son of Ira and Beverly Eloise (Oliver) HARTWELL, born Whittier, CA, 4 Jun. 1965.

111-222-222-1

Robert Graham BENNETT, Jr., son of Robert Graham and Margaret Jane (CLYDE) BENNETT, Sr., born 6 Feb. 1967, Ft. Worth, TX; married 23 May 1993, DeKalb, IL, Sheri Ann SCASSIFERRO, born 12 Nov 1963, Colorado Springs, CO. Residence: 1995-DeKalb, IL. Robert Graham and Sheri Ann (SCASSIFERRO) BENNETT, Jr. had the following child:

111-222-222-11 Syvanah Kay BENNETT b 27 Sep 1993. DeKalb, IL.

111-222-331-1

George Lapprelle FOSTER, III, son of George Lapprelle and Jule Martha (SMITH) FOSTER, II, born Fort Worth, Tarrant Co., TX, 17 Jul. 1956; married Tina ROBERTSON. Living in Ft. Worth, TX in 1981.

111-222-331-2

Jule Thomas FOSTER, daughter of George Lapprelle and Jule Martha (SMITH) FOSTER, born Fort Worth, Tarrant Co., TX, 15 Nov. 1957. Living in Ft. Worth, TX, 1982.

111-222-331-3

Marian Minette FOSTER, daughter of George Lapprelle and Jule Martha (SMITH) FOSTER, born Fort Worth, Tarrant Co., TX. 7 Aug. 1962; married Fort Worth, Tarrant Co., TX, 19 Feb. 1984, Monty Michael MC CLINTON. Living Ft. Worth, TX 1981.

111-222-331-4

Nicholas Edward FOSTER, son of George Lapprelle and Jule Martha (SMITH) FOSTER, born Fort Worth, Tarrant Co., TX, 18 Oct. 1968. Living Ft. Worth, TX 1982.

111-222-341-1

Florence Evelyn "Lyn" SMITH, daughter of Marc Bertran and Martha Frances (Ryan) SMITH, born Fort Worth, Tarrant Co., TX, 6 Oct. 1952; married St. Andrew's Episcopal Church, Fort Worth, Tarrant Co., TX, 3 Sep. 1977, Richard Key DULANEY, son of Richard Otto and Rae (Key) DULANEY, born Harlingen, TX, 13 Sep. 1951. Living in Midland, TX, in 1986. Oil and Gas Landman-Title Company Executive. Richard Key and Florence Evelyn "Lyn" (SMITH) DULANEY had the following children:

111-222-341-11 Hallie Elizabeth DULANEY, b 7 Aug. 1980. d 30 May 1981
111-222-341-12 Mary Louise DULANEY, b 4 Aug. 1982
111-222-341-13 Paul Richard DULANEY, b 3 Dec. 1985
111-222-341-14 Sally Virginia DULANEY, b 14 Dec. 1988

111-222-341-2

Willing Ryan SMITH, son of Marc Bertran and Martha Frances (Ryan) SMITH, born Fort Worth, Tarrant Co., TX, 9 Jan. 1954. Living in Ft. Worth, TX 1988. In Real Estate Management and Sales.

111-222-341-3

Martha Frances SMITH, daughter of Marc Bertran and Martha Frances (Ryan) SMITH, born Fort Worth, Tarrant Co., TX, 2 Jan. 1956; married St.Andrew'sEpiscopal Church, Fort Worth, Tarrant Co., TX, 29 Sep. 1984, Carl Cuthbert DAVIS, Jr., son of Carl Cuthbert and Claudine Gwendolyn (PYLE) DAVIS, Sr., born Cleveland, Mississippi, 31 Oct. 1951. Res. Dallas, TX in 1981, Houston, TX in 1986,1988. Carl Cuthbert DAVIS is an M.D.-General Surgeon. 1988-res.Houston,TX. Carl Cuthbert and Martha Frances (SMITH) DAVIS, Jr. had the following child:

111-222-341-31 Mary Martha DAVIS, b 7 Nov. 1988

111-222-341-4

Julius Grey SMITH, II, son of Marc Bertran and Martha Frances (Ryan) SMITH, born Fort Worth, Tarrant Co., TX, 23 May 1957; married Mc Allen, TX, 20 Feb. 1988, Sawnie Ruth BALDRIDGE. daughter of James Henry and Mary Nell (DAVIS) BALDRIDGE, born 16 Jan. 1957. Living in Dallas, TX in 1981. Motion Picture Industry-called "Grey". Julius Grey and Sawnie Ruth (BALDRIDGE) SMITH, II had the following children:

111-222-341-41 Travis James SMITH, b 11 Oct. 1991
111-222-341-42 Sawnie Bertran SMITH

111-222-361-1

George Quenton MC GOWN, IV, son of George Quentin and Laura (SANDIFER) MC GOWN, III, born Austin, Travis Co., TX, 8 May 1956; married Laurine S. SCHAEDEL. Living in Ft.Worth, TX 1981.

111-222-361-2

John Sandifer MC GOWN, son of George Quentin and Laura (SANDIFER) MC GOWN, born Fort Worth, Tarrant Co., TX, 17 Jan. 1964. Living Ft. Worth,TX-1987.

111-222-362-1

Jule Grey MC GOWN, Jr., son of Jule Grey and Suzanne (SHAFFER) MC GOWN., born Fort Worth, Tarrant Co., TX, 16 Jun. 1964, died Fort Worth, Tarrant Co., TX, 28 Oct. 1967, buried Oakwood Cem., Ft. Worth, Tarrant Co., TX, 1967.

111-222-362-2

Suzanne Stuart MC GOWN, daughter of Jule Grey and Suzanne (SHAFFER) MC GOWN, born Fort Worth, Tarrant Co., TX, 14 Dec. 1966. Living Ft. Worth, TX-1981.

111-222-362-3

George Michael MC GOWN, son of Jule Grey and Suzanne (SHAFFER) MC GOWN, born Fort Worth, Tarrant Co., TX. 7 May 1968.

Living Ft. Worth. Tx, 1981.

111-222-362-4

Sarah Grey MC GOWN. daughter of Jule Grey and Suzanne (SHAFFER) MC GOWN. born Fort Worth. Tarrant Co.. TX, 14 Jul. 1971. Living Ft. Worth, TX 1981.

111-222-532-1

Susan Blount TUCKER, daughter of Edward Blount and Billie Jean (GODWIN) TUCKER. Jr., married David Marshall MOTLEY, and had the following children:

111-222-532-1-1 Marshall Tucker MOTLEY
111-222-532-1-2 Mary Kate MOTLEY

111-222-532-2

Elizabeth Ann TUCKER. daughter of Edward Blount and Billie Jean (GODWIN) TUCKER, Jr. married James Allen LEWIS and had the following children:

111-222-532-2-1 Ann Elizabeth LEWIS
111-222-532-2-2 James Allen LEWIS. Jr.

111-222-632-1

Polo Ryan STABER, son of Richard Samuel and Gloria (RYAN) STABER, born 21 Feb. 1969, Westminster, MD. Res.Naples, FL 1995.

111-222-632-2

Remembrance STABER, daughter of Richard Samuel and Gloria (RYAN) STABER, born 21 Apr. 1970, Westminster, MD. Res. Naples. FL

111-222-633-1

Sarah Anne STABER, daughter of David Robert and Deborah (WHITTAKER) STABER, born 2 Aug. 1972, Skowhegan, ME.

111-233-211-1

John Albert EATON. son of Richard "Ricky" Ingraham and Joan (CUDDEN) EATON, born S.Weymouth, Norfolk Co., MA, 1 Jul. 1947; married Holy Fam.Church, Rockland, Plymouth Co., MA, 7 Oct. 1966, Carol FLAVELL; married 2nd, Pembroke, Plymouth Co., MA, 29 Aug. 1987, Susan (Sue) ANCTIL, born Nashua, Hillsboro Co., NH, 19 Sep. 1947. The children of this mar. reside at home in Rockland, with mother, Carol. at 49 Prospect St. John and Sue Eaton res. at 34 Cherry St..PO Box 1423, Middleboro, MA 02346. Telephone: (508) 947-1351. After high school, John enlisted in the Marines. and while in boot camp, was let go due to a heart murmur. John Albert and Carol (FLAVELL) EATON had the following children:

111-233-211-11 Laura Jean EATON, b 2 Feb. 1968
111-233-211-12 Kerry Ann EATON, b 27 Aug. 1971
111-233-211-13 Scott William EATON, b 17 Mar. 1974

111-233-211-2

Wayne Edward EATON, son of Richard " Rick" Ingraham and Joan (CUDDEN) EATON. born S.Weymouth, Norfolk Co.. MA. 20 Jun. 1948; married St. John's, Quincy. Norfolk Co., MA, 30 Dec. 1973,

Kim BA THI NGUYEN, born Saigon, VIET NAM, 20 Jun. 1948. Wayne was in the Air Force, stationed in Viet Nam, dur. that war. Wayne Edward and Kim (BA THI NGUYEN) EATON had the following child:

111-233-211-21 Tonya Mari EATON, b 3 Feb. 1976

111-233-212-1

Diana Gale EATON, daughter of Arthur Bradford and Shirley Frances (GOLDSTEIN) EATON, born Boston, Suffolk Co., MA, 13 Sep. 1945, christened Adams Shore, Community Church, Quincy,Norfolk Co, MA, 1946; married Marlborough, Cheshire Co., NH, 5 Dec. 1964, Lee Johnson PRATT, son of Coyt B. and Jean Alice (ELLIS/WARREN) PRATT, born Midland, Midland Co., MI, 24 Sep. 1943. Married 2nd, Homer U.M.Church, Homer Twp., Midland Co., MI, 11 Dec. 1970, Curtis Reed BUTCHER, son of William Agustave/ Gustave and Florence Marie (PHILLIPS) BUTCHER, born Homer Twp., Midland Co., MI, 21 Jul. 1947, christened Homer U.M.Church, Homer Twp., Midland Co., MI. Diana was born at the Boston Lying-in Hospital. COMMONWEALTH OF MASS., OFFICE OF THE SECRETARY,DIV. OF VITAL STATISTICS NO. 12304,Year,1945, Vol. 33, P.130. First residence was at her paternal grandparents', 31 Riverbank Rd., Quincy,MA-birth is also recorded in Quincy, MA. Following graduation, from Quincy High School, she worked at the parent office of John Hancock Mutual Life Insurance Co., Berkeley St., Boston, as a secretary/stenographer and calculator in Death Annuity Benefits. She also attended Quincy Junior College. After her first marriage she worked in Hyannis, MA at Household Finance Corporation. From 1969 through 1971, She was a licensed child day-care operator, in her home. Since the Bi-Centennial, she has been an avid genealogist. She taught a Beginning Genealogy Course for the Midland Public Schools' Continuing Ed. Program. She has been or is now a member of The Nova Scotia Historical Society, Midland Genealogical Soc., Ancient and Honorable Artillery Company, Daughters of the American Revolution-proving first herself to Lt. Nathan Eaton, and then on to prove nine additional blood lines, having served as Registrar, Vice-Regent, and Regent of the John Alden Chapter, Midland, MI, Dau. of 1812, A charter member of Descendants of Early American Witches, Daughters of the Barons of Runnemede, Soc. of Mayflower Desc. in Mich., and Americans of Royal Descent. She is also a member of NEHGS, and Daughters of the Union 1861-65, Inc., having served as Registrar, Vice-Regent, and Regent. Diana is also a volunteer at LDS Family History Center, and is a member of Homer United Methodist Church, having transferred her membership from Houghs Neck Congregational Church in Quincy, MA. She was mar. first in NH, by Oscar F. Croteau, J.P. Second marriage is Local File No. 18375, in Midland County Clerk's Office. Diana has brown eyes, and brown hair. 5'2", 128 lbs. Diana considers one of her greatest accomplishments was to be awarded post-humously, the Purple Heart, on behalf of her Grandfather, Richard I. Eaton, for his distinguished W.W. I Service in France, in the 101st Yankee Div. Her second greatest accomplishment is the realization of publication of this book. Diana is left-handed, and has glaucoma, Renald's Syndrome, and Soft-tissue connective disease, a heart murmur, hypertention, as well as

CURT AND DIANA BUTCHER

female precancer. Kelly Elizabeth PRATT and Monica Lynn PRATT-daughters of Lee and Diana, were both legally adopted, and surnames changed to BUTCHER, by Diana's 2nd husband, Curtis Reed BUTCHER, Oct. 1973, Midland Co.MI Lee has been married four times-once annulled, three divorces. The mar. to Diana was #1. Lee was a clerk in the Air Police Orderly Room at Otis AFB, Cape Cod, served in Viet Nam, returning home Nov. 1965. He was discharged May 1966, and removed his family from Hyannisport, MA. to Midland, MI. Judgement of Divorce-Circuit Court, Midland, MI.

Curtis Reed Butcher is 6' tall, 180 pounds, and has dark-brown hair. He graduated from Midland High School.
After growing up on his parents' farm, he enlisted in the Navy, serving as a Seabee, with the Naval Support Activity Detachment at Chu Lai, Viet Nam, during that War. He served from 26 Jul 1966 til 21 Nov 1967. His rank was EON2. Curt sold real estate, before becoming a journeyman Ironworker-Local No. 25. He is presently employed with Dobson Heavyhaul, Bay City, MI as head of steel erection, and does hiring, estimating, and oversees the jobs. He occasionally drives a semi, when moving heavy equipment or hauling steel. He is an avid hunter, enjoys walks in his 26 wooded acres. He also enjoys fishing, and boating. Curt has a touch of emphysema and asbestosis. He is a member of Homer United Methodist Church. Curt was awarded the National Defense Service Medal, Vietnam Service Medal, and Vietnam Campaign Medal. Midland Co. Clerk Mar. Cert. Local File No. 18375.

Lee Johnson and Diana Gale (EATON) PRATT had the following children:

111-233-212-11 Kelly Elizabeth PRATT/BUTCHER, b 1 Jan. 1966; m James Archie BAYS
111-233-212-12 Monica Lynn PRATT/BUTCHER, b 19 Dec. 1966; m Robert Christopher KUSAK

Curtis Reed and Diana Gale (EATON) BUTCHER had the following child:

111-233-212-(1)1 David Bryan BUTCHER, b 6 Nov. 1974
Dave is a Pre-Med Student at MTU, in Houghton, MI, located in the U.P.

111-233-212-2

Linda Jane EATON, daughter of Arthur Bradford and Shirley Frances (GOLDSTEIN) EATON, born Quincy, Norfolk Co., MA, 4 May 1947; married Quincy, Norfolk Co., MA, 28 Jan. 1967, Domenic Anthony PERNIOLA, son of Domenic and Angelina (CALABRESE) PERNIOLA, born Quincy, Norfolk Co., MA, 18 Jun. 1944. Linda has brown hair, green eyes, and is about 5'2". She and Domenic are co-owners, along with Richard and Susan COSTLEY, of Commonwealth Vending. Susan is Linda's adopted sister. Linda has Renald's Syndrome. Linda also works for a Private Investigator, located in Boston, MA. Domenic Anthony and Linda Jane (EATON) PERNIOLA had the following children:

111-233-212-21 Domenic Anthony PERNIOLA, Jr., b 29 Aug. 1968-works for Commonwealth Vending.
111-233-212-22 Julie Lynn PERNIOLA, b 7 Oct. 1970
111-233-212-23 Robert Joseph PERNIOLA, b 28 Sep. 1977

111-233-21(2)-1

Susan Elizabeth EATON/TUFTS, daughter of Arthur Bradford and Carolyn Ann "Carol" (PAGLIA) EATON/TUFTS, born Quincy Hospital, Quincy, Norfolk Co, MA, 26 Feb. 1959; married St. John's, Quincy, Norfolk Co., MA, 27 May 1983, Richard Francis COSTLEY. Jr., son of Richard Francis COSTLEY, Sr. and Mary (Perniola),who was the sister to Domenic Anthony PERNIOLA. Susan was the offspring of Carol's first husband, Harold TUFTS. They divorced. Arthur B. Eaton (her step-father) adopted her and her name was legally changed. Richard Francis and Susan Elizabeth (EATON/TUFTS) COSTLEY, Jr. had the following children:

111-233-21(2)-11 Shauna Marie COSTLEY, b 2 May 1984
111-233-21(2)-12 Jenna COSTLEY, b 27 Sep. 1985
111-233-21(2)-13 Richard Francis COSTLEY, III, b 25 Dec. 1990

111-233-21(2)-2

Cheryl Marie EATON, daughter of Arthur Bradford and Carolyn Ann "Carol" (PAGLIA) EATON, born Dorchester, Norfolk Co., MA, 25 May 1962; married Braintree, Norfolk Co., MA, 15 Sep. 1984, Stephen Paul MEZZETTI. Stephen Paul and Cheryl Marie (EATON) MEZZETTI had the following children:

111-233-21(2)-21 Michael John MEZZETTI, b 27 Sep. 1981
111-233-21(2)-22 Anthony Paul MEZZETTI, b 2 Jun. 1985
111-233-21(2)-23 Jon Michael MEZZETTI, b 8 Apr. 1989
111-233-21(2)-24 Samuele Noah "Sam" MEZZETTI, b 6 Oct. 1994

111-233-21(2)-3

Stephen Bradford EATON, son of Arthur Bradford and Carolyn Ann "Carol" (PAGLIA) EATON, born Norfolk Co., MA, 15 Jan. 1964. Stephen was born with Cerebral Palsy. He is confined to a wheel chair. His illness is probably because his mother contracted Ruebella (German Measles) during her preganancy.

111-233-213-1

Loretta Madeline EATON, daughter of Kenneth William and Loretta(twin) (FREDETTE) EATON, born Quincy, Norfolk Co., MA, 20 Mar. 1956; married Thousand Oaks, Ventura Co., Calif., 1 Feb. 1975, Robert Charles Alton, son of Robert Everett and Virgie Louise (MENDENHALL) Alton, born Orange, Orange Co., CA, 24 Dec. 1955: married 2nd, Beaverton, Beaverton Co., OR, 6 Aug. 1983, David CAMPAGNA, born Beaverton, Beaverton Co., OR, 18 Apr. 19 . Robert Charles and Loretta Madeline (EATON) Alton had the following child:

111-233-213-11 Randall "Randy" Charles Alton, b 19 May 1975

David and Loretta Madeline (EATON) CAMPAGNA had the following children:

111-233-213-(1)1 Samuel Anthony CAMPAGNA, b 6 Jul. 1984
111-233-213-(1)2 Gregory Michael CAMPAGNA, b 16 Apr. 1987

111-233-213-2

Richard "Ricky" EATON, son of Kenneth William and Loretta (twin) (FREDETTE) EATON, born Quincy, Norfolk Co., MA, 26 Jun. 1957. He is not married. He resides in Oregon.

111-233-213-3

Kenneth William "Ken" EATON, son of Kenneth William and Loretta (twin) (FREDETTE) EATON, born Weymouth, Norfolk Co., MA, 11 Nov. 1959. He resides in California.

111-233-213-4

Scott Bradford EATON, son of Kenneth William and Loretta (twin) (FREDETTE) EATON, born Weymouth, Norfolk Co., MA, 14 Feb. 1961; married Elizabeth _____. They reside in Simi Valley, CALIFORNIA.

Scott Bradford and Elizabeth EATON had the following child:

111-233-213-41 Jody EATON

111-233-213-5

Elizabeth Ann "Liz" EATON, daughter of Kenneth William and Loretta (twin) (FREDETTE) EATON, born Weymouth, Norfolk Co., MA, 26 Jun.1966; married Beaverton, Beaverton, OR, 11 Jun. 1990, Rick LUSK. Rick and Elizabeth Ann Liz (EATON) LUSK had the following children:

111-233-213-51 Richard Michael LUSK, b 30 Oct. 1986
111-233-213-52 Daniel Louis LUSK, b 10 Apr. 1992

111-233-213-6

William Michael"'Billy" EATON, son of Kenneth William and Loretta (twin) (FREDETTE) EATON, born Weymouth, Norfolk Co., MA. 16 Oct. 1967. He is not married, but lives with Stephanie, and they have a daughter Christina Marie, born 24 Aug. 1989, in Calif. They reside in Beaverton, OR. William Michael "Billy" EATON and Stephanie SCHULER had the following child:

111-233-213-61 Christina Marie EATON, b 24 Aug. 1989

111-233-213-7

John EATON, son of Kenneth William and Loretta (twin) (FREDETTE) EATON, born Ventura, Ventura Co., Calif., 5 Sep. 1974.

ELEVENTH GENERATION

111-111-412-11

Virginia HARTLEY, daughter of Benjamin and Phyllis Earle (Oliver) HARTLEY, born 1965.

111-111-412-12

Scott A. HARTLEY, son of Benjamin and Phyllis Earle (Oliver) HARTLEY, born 1968.

111-111-421-21

Rebecca Anne "Becky" CUMMINGS, daughter of Robert Oliver and Kathleen (BOWEN) CUMMINGS, born 1975. She graduated from high school in 1993.

111-113-311-61

James J. Mason, son of James R and Marie H. (SULLIVAN) Mason, born Newton, Middlesex Co., MA, 9 Mar. 1952; married Somerville, Middlesex Co., MA, 1972, Linda AREHELLA. James J. and Linda (AREHELLA) Mason had the following children:

111-113-311-611 James Mason
111-113-311-612 Sally Mason

111-113-311-62

William T. Mason, son of James R and Marie H. (SULLIVAN) Mason, born Somerville, Middlesex Co., MA, 29 Apr. 1953; married Somerville, Middlesex Co., MA, 1978, Mary BUCKLEY. William T. and Mary (BUCKLEY) Mason had the following child:

111-113-311-621 Mariah Mason

111-113-311-63

Catherine M/Cathy Mason, daughter of James R and Marie H. (SULLIVAN) Mason, born Boston, Suffolk Co., MA, 14 Jun. 1955; married Boston, Suffolk Co., MA, 1972, Wayne FORSYTH. 1994- Resides at 148 Boston Ave., Somerville, MA 02144. Wayne and Catherine M/Cathy (Mason) FORSYTH had the following children:

111-113-311-631 Phillip FORSYTH
111-113-311-632 Jessica FORSYTH

111-113-311-64

Harold W. Mason, son of James R and Marie H. (SULLIVAN) Mason, born Somerville, Middlesex Co., MA, 7 Mar. 1959; married Cambridge, Middlesex Co., MA, Margaret TRAVERS. Harold W. and Margaret (TRAVERS) Mason had the following children:

111-113-311-641 Timothy Mason
111-113-311-642 Sarah Mason

111-113-311-65

John T. Mason, son of James R and Marie H. (SULLIVAN) Mason, born Somerville, Middlesex Co., MA, 13 Jan. 1961; married

Medford, Middlesex Co., MA, 1979, Jessica MOSELEY. John T. and Jessica (MOSELEY) Mason had the following child:

111-113-311-651 Katelin Mason

111-113-311-66

Walter P. Mason, son of James R and Marie H. (SULLIVAN) Mason, born Somerville, Middlesex Co., MA, 9 Sep. 1962; married Somerville, Middlesex Co., MA, 1992, Rose Mary KEELAND.

111-113-311-67

Nettie A. Mason daughter of James R and Marie H. (SULLIVAN) Oliver, born Somerville, Middlesex Co., MA, 24 Aug. 1964; married Somerville, Middlesex Co., MA, 1983, Christerpher HARRINGTON. Christerpher and Nettie A. (Mason) HARRINGTON had the following children:

111-113-311-671 Nettie HARRINGTON
111-113-311-672 Christerpher HARRINGTON
111-113-311-673 Patrice HARRINGTON
111-113-311-674 Brenden HARRINGTON

111-129-211-31

Nicholas Philip Young, son of James Francis and Beth (Joseph) Young, born New London, New London Co., CT, 8 Apr. 1986.

111-129-211-32

Norah Elizabeth Young, daughter of James Francis and Beth (Joseph) Young, born Waterbury, New Haven Co., CT, 22 Jun. 1993.

111-129-212-21

Elizabeth Laurel CALEY, daughter of Roy and Katherine Lynn (Young) CALEY, born Boston, Suffolk Co., MA, 3 May 1986.

111-129-212-22

Jennifer BARTLETT CALEY, daughter of Roy and Katherine Lynn (Young) CALEY, born Boston, Suffolk Co., MA, 12 Jan. 1990.

111-129-212-31

Benjamin Evans Young, son of Richard M. and Rhonda Lynne (EVANS) Young, born Laconia, Belknap Co., NH, 24 Dec. 1991.

111-129-213-11

Brian David REMICK, son of Paul and Susan (QUILL) REMICK, born Framingham, Middlesex Co., MA, 7 Apr. 1988.

111-129-213-12

Douglas Paul REMICK, son of Paul and Susan (QUILL) REMICK. born Needham, Norfolk Co., MA, 10 Aug. 1990.

111-145-251-11

Kimberley Anne TUTTLE, daughter of Woodrow Wilson and Henrietta(Etta) Bella (GAUDET) TUTTLE, born Saco, York Co., ME, 24

May 1971; married Mark DALLAIRE. Mark Dallaire and Kimberley Anne Tuttle are not married. Mark and Kimberley Anne (TUTTLE) DALLAIRE had the following child:

111-145-251-111 Danielle Brook DALLAIRE, b 25 Feb. 1991

111-145-251-12

Scott Bradford TUTTLE, son of Woodrow Wilson and Henrietta(Etta) Bella (GAUDET) TUTTLE.

111-145-251-21

Timothy James JONES, son of James Eugene and Ruth Elaine (TUTTLE) JONES, born Portland, Cumberland Co., ME, 21 Aug. 1968.

111-145-251-22

Kerrie Lynn JONES, daughter of James Eugene and Ruth Elaine (TUTTLE) JONES, born S.Portland, Cumberland Co., ME, 22 Feb. 1970.

111-145-251-23

Karen Marie JONES, daughter of James Eugene and Ruth Elaine (TUTTLE) JONES, born Westbrook, Cumberland Co., ME, 24 Apr. 1971.

111-145-251-24

Jason Steven JONES (adopted), son of James Eugene and Ruth Elaine (TUTTLE) JONES, born Portland, Cumberland Co., ME, 14 Mar. 1980.

111-145-254-11

Caralyn Jane MACEK, daughter of Thomas and Jane Allyn (MOTHES) MACEK, born New Orleans, LA, 30 Aug. 1988.

111-145-254-12

James Thomas MACEK, son of Thomas and Jane Allyn (MOTHES) MACEK, born New Orleans, LA, 5 Feb. 1993.

111-145-254-21

Stephen Andrew MOTHES, son of Alan Wesley and Laurie (PARENTEAU) MOTHES, born Manchester, Hillsborough Co., NH, 3 Feb. 1988. Res. Deerfield, NH.

111-145-254-22

Brian Daniel MOTHES, son of Alan Wesley and Laurie (PARENTEAU) MOTHES, born Manchester, Hillsborough Co., NH, 3 Jun. 1993. Res.Deerfield,NH.

111-145-254-31

LeeAnna Christine DIEHL, daughter of Michael and Tina Elaine (MOTHES) DIEHL, born Manchester, Hillsborough Co., NH, 6 Nov. 1987.

111-145-254-41

Amy Elizabeth HARRINGTON, daughter of Mark William and Ruth Anne (MOTHES) HARRINGTON, born Manchester, Hillsborough Co., NH,

12 Nov. 1982.

111-145-254-42

Jay Christopher HARRINGTON, son of Mark William and Ruth Anne (MOTHES) HARRINGTON, born Manchester, Hillsborough Co., NH, 12 Oct. 1985.

111-145-254-51

Matthew Alan CRISPIN, son of Ellsworth Watson"Cris" and Lisa Anne (MOTHES) CRISPIN, born Manchester, Hillsborough Co., NH, 20 Mar. 1988.

111-145-254-52

Andrew William CRISPIN, son of Ellsworth Watson"Cris" and Lisa Anne (MOTHES) CRISPIN, born Manchester, Hillsborough Co., NH, 4 Sep. 1991.

111-145-292-11

_____ CLEVLEY, son of Charles Brian and Susan Lynn (Oliver) CLEVLEY, born VT, 1987.

111-222-222-11

Syvanah Kay BENNETT, daughter of Robert Graham and Sheri Ann (SCASSIFERRO) BENNETT, Jr., born DeKalb, IL, 27 Sep 1993.

111-222-341-11

Hallie Elizabeth DULANEY, daughter of Richard Key and Florence Evelyn "Lyn" (SMITH) DULANEY, born Midland, Midland Co., TX, 7 Aug. 1980, died Midland, Midland Co., TX, 30 May 1981, buried Resthaven Memorial. Park Cemetery, Midland,Midland, TX, 1981.

111-222-341-12

Mary Louise DULANEY, daughter of Richard Key and Florence Evelyn "Lyn" (SMITH) DULANEY, born Midland, Midland Co., TX. 4 Aug. 1982.

111-222-341-13

Paul Richard DULANEY, son of Richard Key and Florence Evelyn "Lyn" (SMITH) DULANEY, born Midland, Midland Co., TX, 3 Dec. 1985.

111-222-341-14

Sally Virginia DULANEY, daughter of Richard Key and Florence Evelyn "Lyn" (SMITH) DULANEY, born Lubbock, Lubbock Co.. TX. 14 Dec. 1988. Born Prematurely.

111-222-341-31

Mary Martha DAVIS, daughter of Carl Cuthbert and Martha Frances (SMITH) DAVIS. born Houston, Harris Co., TX, 7 Nov. 1988.

111-222-341-41

Travis James SMITH, son of Julius Grey and Sawnie Ruth (BALDRIDGE) SMITH, born Mc Allen, TX, 11 Oct. 1991.

111-233-211-11

Laura Jean EATON, daughter of John Albert and Carol (FLAVELL) EATON, born South Weymouth, Norfolk Co., MA, 2 Feb.

1968. Laura resides at her mother's home: 49 Prospect St., Rockland, MA 02370. Laura had the following child:

111-233-211-111 Adam Rollo EATON, born 5 Dec 1987.

111-233-211-12

Kerry Ann EATON, daughter of John Albert and Carol (FLAVELL) EATON, born South Weymouth, Norfolk Co., MA, 27 Aug. 1971.

111-233-211-13

Scott William EATON, son of John Albert and Carol (FLAVELL) EATON, born South Weymouth, Norfolk Co., MA, 17 Mar. 1974.

111-233-211-21

Tonya Mari EATON, daughter of Wayne Edward and Kim (BA THI NGUYEN) EATON, born South Weymouth, Norfolk Co., MA, 3 Feb. 1976. Tonya started as a Freshman at The University of NH, during the summer semester, 1994, and plans a degree in Nursing.

111-233-212-11

Kelly Elizabeth PRATT/BUTCHER, daughter of Lee Johnson and Diana Gale (EATON) PRATT, born Otis AFB, Bourne, MA, 1 Jan. 1966, christened First U.M.Ch., Midland, Midland, MI, Jan. 1966; married Homer U.M.Ch., Homer Twp., Midland Co., MI, 17 Jun. 1989, James Archie BAYS, son of Frank Alfred and Wanda Mae (PERRY) BAYS, born Port Huron, St. Clair Co., MI, 9 Nov. 1965. Kelly was the first New Year's Baby of 1966, born at Otis Air Force Base. Kelly has her Master's Degree in Elementary Ed. and teaches at Plymouth Elementary, Midland, MI. Kelly has blue-gray eyes and light brown hair, is 5'5". Her original b. cert. was recorded 18 Jan 1966, Vol.5, P.102, No.1, at the Town of Bourne,MA. In 1987, When a birth record was obtained for Kelly, from the State Dept. of Public Health-Commonwealth of MA, in the name of BUTCHER. it indicated Vol. 903*, P.237, No. 1. Kelly's step-father, Curt Butcher, adopted her-Midland Probate Court-last name was changed from PRATT to BUTCHER 28 August 1973. Kelly's original b cert. was forfeited by Diana (not realizing the value of retaining the original.) After strong protestation by Diana, Judge Mc Donald provided Diana with a photocopy of the original. Mc Donald had previously maintained that Kelly's original birth cert. was not housed at the Midland Co. Probate Court, but it is, in fact, in a hanging file at that institution. Kelly was awarded the Ironworkers' Local No. 25 Scholarship, and attended Central Mich. U. and Saginaw Valley State University. She student-taught, in part, in England. She was a member of Homer United Methodist Church, before transferring membership to First U.Meth. Church, Midland, in 1994. Kelly is left-handed. Jim has brown hair and hazel eyes, and is on a basketball team and bowling team. He attended SVSU & CMU, graduating from CMU with a B.A. in Chemistry. He was an Information Analyst for Dow Chemical Co., in Midland, and now in Computer Software Support.
James Archie and Kelly Elizabeth (PRATT/BUTCHER) BAYS had the following children:

JIM, KELLY ELIZABETH (PRATT/BUTCHER),
KEVIN AND SCOTT BAYS

ROBERT AND MONICA LYNN
'PRATT'BUTCHER' KUSAK

ERIC ROBERT KUSAK

DAVE BUTCHER, WITH NEPHEWS:

1. KEVIN BAYS, PLAYING DRUM

2. ERIC KUSAK

3. SCOTT BAYS

111-233-212-111 Kevin James BAYS, b 5 Sep. 1992
111-233-212-112 Scott Curtis BAYS, b 5 Jan. 1995

111-233-212-12

Monica Lynn PRATT/BUTCHER, daughter of Lee Johnson and Diana Gale (EATON) PRATT born at the Saginaw Osteopathic Hospital, Saginaw Co., MI, 19 Dec. 1966, christened First U. M. Ch., Midland, Midland Co., MI, 1967; married Homer U.M.Ch., Homer Twp., Midland Co., MI, 16 Sep. 1989, Robert Christopher KUSAK, son of Robert LaVerne and Margaret Peggy Shirley (MORRISON) KUSAK, born Detroit, Wayne Co., MI, 25 Jun.1963. Monica is a Medical Assistant-certified at Oakland Tech. Center. She worked for a group of Ob-Gyn doctors. She now works for an Infertility Specialist. The Kusaks resided in Royal Oak, MI, and now reside at 32496 Sheridan, Beverly Hills, MI. Monica is a past-member of Homer U. Methodist Church. She has dark brown hair, and brown eyes, is left-handed and 5'2". Monica's original birth record in the name of PRATT is Birth No. 121-6615-013 (the dash stands for a number that was punched through by the Probate Judge of Midland)-Local File No. 4247*. Monica was legally adopted by her step-father, Curtis Reed Butcher. Monica's legal name was changed from PRATT to BUTCHER, 28 Aug 1973, Midland Co. Probate Court. Diana forfeited her original birth cert. for the name change, not realizing the value of retaining an original. The original is hanging in a file at the Office of the Midland Probate Court*. After strong protestation, Judge Mc Donald gave Diana a photocopy. The Judge had previously denied having the record in the Possession of her Probate Office. Bob is in food service at Wm. Beaumont Hospital, having graduated from Northwood Institute, Midland, MI. He also attended School Craft College in Livonia, specializing in Culinary Arts, and Northern M.U. Bob has blond hair, blue eyes, suffers from allergies and a touch of asthma. Robert Christopher and Monica Lynn (PRATT/BUTCHER) KUSAK had the following child:

111-233-212-121 Eric Robert KUSAK, b 20 May 1993

111-233-212-(1)1

David Bryan BUTCHER, son of Curtis Reed and Diana Gale (EATON) BUTCHER, born Midland, Midland Co., MI, 6 Nov. 1974, christened Homer U. M. Church, Homer Twp., Midland Co., MI, 1974. David worked from age 15 through his senior yr. in high school as a stock clerk at Arbor Drug. David was awarded a two-yr. scholarship from the Mich. Tech. Alumni-Midland Branch. He is a Junior at MTU, Houghton, MI, with a major in Biological Sciences, as a Pre-Med. Student. Dave has red hair and blue eyes, is 6' and 145 lbs. Dave enjoys fishing, and occasionally, hunting. He inherited his red hair from his paternal gt. grandfather, Orley Lee Butcher, as well as from his gt., gt. maternal grandfather, Louis EVANS. Cert. of Birth, Local File No. 1118, State File No. 121-74-115428, recorded 15 Nov.1974, in Midland Co. Clerk's Office.

111-233-212-21

Domenic Anthony PERNIOLA, Jr., son of Domenic Anthony and Linda Jane (EATON) PERNIOLA, Sr., born Quincy, Norfolk Co., MA, 29

Aug. 1968.

111-233-212-22

Julie Lynn PERNIOLA, daughter of Domenic Anthony and Linda Jane (EATON) PERNIOLA, born Quincy, Norfolk Co., MA, 7 Oct. 1970.

111-233-212-23

Robert Joseph PERNIOLA, son of Domenic Anthony and Linda Jane (EATON) PERNIOLA, born Quincy, Norfolk Co., MA, 28 Sep. 1977.

111-233-21(2)-11

Shauna Marie COSTLEY, daughter of Richard Francis and Susan Elizabeth (EATON/TUFTS) COSTLEY, Jr. born South Shore Hosp., Weymouth, Norfolk Co., MA, 2 May 1984.

111-233-21(2)-12

Jenna COSTLEY, daughter of Richard Francis and Susan Elizabeth (EATON/TUFTS) COSTLEY, Jr. born MA, 27 Sep. 1985.

111-233-21(2)-13

Richard Francis III COSTLEY, son of Richard Francis and Susan Elizabeth (EATON/TUFTS) COSTLEY, Jr. born MA, 25 Dec. 1990

111-233-21(2)-21

Michael John MEZZETTI, son of Stephen Paul and Cheryl Marie (EATON) MEZZETTI, born Stoneham, Middlesex Co., MA 27 Sep 1981. Born before the EATON-MEZZETTI marriage, he was adopted by his step-father, and name legally changed from Eaton.

111-233-21(2)-22

Anthony Paul MEZZETTI, son of Stephen Paul and Cheryl Marie (EATON) MEZZETTI, born Quincy City Hosp, Norfolk Co., MA, 2 Jun. 1985.

111-233-21(2)-23

Jon Michael MEZZETTI, son of Stephen Paul and Cheryl Marie (EATON) MEZZETTI, born Weymouth, SouthShore Hosp., Norfolk Co., MA, 8 Apr. 1989. Jon, at about 1 yr. old, was diagnoised with a malignant tumor in his optic nerve. He is blind in one eye, and was in remission, but in early 1993, the other eye was affected. In 1994, he again had to undergo chemotheraphy at Children's Hospital, in Boston, MA., and is currently in remission, hopefully forever.

111-233-21(2)-24

Samuele Noah "Sam" MEZZETTI, son of Stephen Paul and Cheryl Marie (EATON) MEZZETTI, born Weymouth, South Shore Hosp., Norfolk Co., MA, 6 Oct. 1994.

111-233-213-11

Randall "Randy" Charles Alton, son of Robert Charles and Loretta Madeline (EATON) Alton, born Pomona (L.A.), Ventura Co., CA, 19 May 1975.

111-233-213-(1)1
Samuel Anthony CAMPAGNA, son of David and Loretta Madeline (EATON) CAMPAGNA, born Portland, OR, 6 Jul. 1984.

111-233-213-(1)2
Gregory Michael CAMPAGNA, son of David and Loretta Madeline (EATON) CAMPAGNA, born OR, 16 Apr. 1987.

111-233-213-41
Jody EATON, daughter of Scott Bradford and Elizabeth EATON.

111-233-213-51
Richard Michael LUSK, son of Rick and Elizabeth Ann "Liz" (EATON) LUSK, born OR, 30 Oct. 1986.

111-233-213-52
Daniel Louis LUSK, son of Rick and Elizabeth Ann "Liz" (EATON) LUSK, born OR, 10 Apr. 1992.

111-233-213-61
Christina Marie EATON, daughter of William Michael "Billy" EATON and Stephanie SCHULER, born 24 Aug 1989, Ventura, CA.

TWELFTH GENERATION

111-113-311-611
James Mason, son of James J. and Linda (AREHELLA) Mason.

111-113-311-612
Sally Mason, daughter of James J. and Linda (AREHELLA) Mason.

111-113-311-621
Mariah Mason, daughter of William T. and Mary (BUCKLEY) Mason.

111-113-311-631
Phillip FORSYTH, son of Wayne and Catherine M./Cathy (Mason) FORSYTH.

111-113-311-632
Jessica FORSYTH, daughter of Wayne and Catherine M./Cathy (Mason) FORSYTH.

111-113-311-641
Timothy Mason, son of Harold W. and Margaret (TRAVERS) Mason.

111-113-311-642
Sarah Mason, daughter of Harold W. and Margaret (TRAVERS) Mason.

111-113-311-651

Katelin Mason, daughter of John T. and Jessica (MOSELEY) Mason.

111-113-311-671

Nettie HARRINGTON, daughter of Christerpher and Nettie A. (MASON) HARRINGTON.

111-113-311-672

Christerpher HARRINGTON, son of Christerpher and Nettie A. (MASON) HARRINGTON.

111-113-311-673

Patrice HARRINGTON, daughter of Christerpher and Nettie A. (MASON) HARRINGTON.

111-113-311-674

Brenden HARRINGTON, son of Christerpher and Nettie A. (MASON) HARRINGTON.

111-145-251-111

Danielle Brook DALLAIRE, daughter of Mark and Kimberley Anne (TUTTLE) DALLAIRE, born Saco, York Co., ME, 25 Feb. 1991.

111-233-211-111

Adam Rollo EATON, son of Laura Jean EATON, born 5 Dec 1987. at South Shore Hospital, South Weymouth, MA.

111-233-212-111

Kevin James BAYS, son of James Archie and Kelly Elizabeth (PRATT/BUTCHER) BAYS, born Midland, Midland Co., MI, 5 Sep. 1992. Birth Rec.Local File No. 1080, State File No. 7376528, recorded in Midland Co. Clerk's Office 30 Sep. 1992. Kevin was born on a Saturday at 7:46 a.m. and has blue eyes, and light brown hair. He was 7lbs., 5 oz., and 20", at birth, and appears to be left-handed.

111-233-212-112

Scott Curtis BAYS, son of James Archie and Kelly Elizabeth (PRATT/BUTCHER) BAYS, born Midland, Midland Co., MI, 5 Jan. 1995. at 7:02 a.m. on a Thursday. Scott was 7 lbs., 3 oz., and 18" long, at birth. His middle name is named after Curtis Reed Butcher. He has brown hair and blue eyes. City File No. 48: State Birth File No. 7524095.

111-233-212-121

Eric Robert KUSAK, son of Robert Christopher and Monica Lynn (PRATT/BUTCHER) KUSAK, born Royal Oak, Oakland Co., MI, 20 May 1993. Eric has blonde hair and brown eyes. He was 6 lbs., 2 oz., 19" long, born on Thurs. at 8:08 a.m. at William Beaumont Hospital, and delivered by Jacalyn Mc Closkey, M.D.(whom Monica worked for.) STATE OF MICH. DEPT. OF PUBLIC HEALTH LOCAL FILE NO. 1838, State File No. 7484839. Eric appears to be left-handed.

116A-ADDENDA-Continuing from Pps. 60 AND 77:

GENERATION NO. 8

111-223-12

Elcee Frances MEISENHEIMER died 23 Nov 1975, buried in Oak Grove Cem., in Nacogdoches, TX; married Floyd J. DUMAS, born 5 May 1902, in Troup, TX; died 1 Jun 1974, buried in Oak Grove Cem., Nacogdoches, TX. No issue.

111-223-11

George Sidney MEISENHEIMER, died 28 Nov 1982, Nacogdoches,Nacogdoches, TX, buried in Oak Grove Cem., Nacogdoches, TX; Married Ruth (DRIVER). George Sidney and Ruth (DRIVER) MEISENHEIMER had the following child:

GENERATION 9

111-223-111 George Sidney MEISENHEIMER, Jr., living 1994, in Nacogdoches, Nacogdoches Co., TX.

Continuing from Page 39, the following information was contributed by Jonathan Rich, 48 Paulina St., Somerville, MA 02144-1817, and condensed greatly, from his original submission, due to a lack of space:

111-242 Maria Louisa (BRADFORD) mar. 9 Jul 1850, Edward James McLean, son of Thomas and Catherine Elizabeth (Roche) McLean. Edward was briefly the Superintendent of Arlington Nat. Ceme. He d. in Washington DC, 19 Sep 1870. In the late 1880's Maria and her two sons reappear in Boston. She died in Boston, MA, 20 Nov 1906. Their children were:

GENERATION 7

111-242-1 Thomas Edward McLEAN b. 1859,Quincy, d. unmar.1896Boston.

111-242-2 Charles Fenwick MC LEAN born 8 (or 18) Aug 1863 E. Boston, mar. 11 Feb 1891, Minnie Knowlton OSBORN, born 2 Apr 1867, in Harbourville, NS, dau. of Samuel Knowlton and Melissa (LANGLY) OSBORN, of Chelsea. Charles' business fell off to the point where he was obliged to leave it. He became a workman at Mt. Auburn Ceme., in Cambridge. Depression over the situation possibly aggrevated by a diagnois of cancer, led to his suicide on 3 Aug 1919. Minnie d. in Watertown, MA June 1936, of cancer. Charles and Minnie (Osborn) McClean had the following children:

GENERATION 8

111-242-21 Frances Elizabeth MC LEAN; b. 24 Feb 1892; mar. 17 May 1916, Arlington, MA., Dr. Robert Raymond RICH, son of Dr. Frank Urbanus and Minnie Baird (Newcomb) Rich, of Maynard, MA. Robert attended Tufts Dental School, in Boston. . Robert R. RICH, Sr. d. in 1945. Frances Elizabeth (MC LEAN)) RICH died Jan 1990.

111-242-22 Louis Bradford MC LEAN; b. & d. in 1896; Dorchester, MA

GENERATION 9

111-242-211 Robert Raymond RICH, Jr., son of Dr. Robert Raymond and Frances Elizabeth (MC LEAN) RICH; b. 10 Apr 1917, in Cambridge; grad. from Yale, 1939. His studies at Harvard Law School were interrupted by World War II. He learned to speak Japanese and became part of the occupation force in Japan after the war, attaining the rank of Major. On 24 Jun 1944, he married Martha Jeanne BEARS, dau. of Earl L. and Edith (GIBBS) BEARS of Wakefield, MA. The family moved to Sharon, MA in 1948. Robert, Jr. died 13 Aug 1989, in Norwood, MA. Robert Raymond and Martha Jeanne (BEARS) RICH had the following children: (the last three born in Norwood) GENERATION 10

111-242-211-1 Bradford Whitman RICH; born May 1947
111-242-211-2 Natalie Kristin RICH; born 10 Jun 1950
111-242-211-3 Douglas Robert RICH; born 6 Apr 1954
111-242-211-4 Jonathan Stuart RICH; born 26 Jan 1957

INDEX OF OLIVER FAMILY

_____
Bessie 111-231-1=W1
Cynthia 111-129-221=W1
Debby 111-129-221-2=W1
Delores 111-145-271=W1
Elizabeth 11=W2M. 111-233-213-4=W1
Harriot 111-332=H2M
Irene 111-143=H1M
Janice 111-145-232=W1
Maria B/Mariah 111-113-3=W2
Martha 111-241-1=W1
Mary 1=W1M
Matilda 111-146-1=W1M
Mehitable 111-121=H1M
Rebeckah 111-14=W1M
Sarah 111-232=W1
Sharin 111-145-254-3=H1M
Stephanie 111-233-213-6=W1
Susannah/Susannon 111-144=W1M
Susie 111-129-221=W2
ALTON
Randall "Randy" Charles 111-233-213-11
Robert Charles 111-233-213-1=H1
Robert Everett 111-233-213-1=H1F
ANCTIL
Susan "Sue" 111-233-211-1=W2
ANDERSON
Samuel Arnold 111-111-422=H1
ANDREWS
Fanny R. 111-146=W1
APPLEBEE (Mrs.)
Elizabeth D. 111-14=W2
ARCHER
Frank Joseph 111-325-4=H1
Helen 111-325-41
AREHELLA
Linda 111-113-311-61=W1
ARNOLD
Mary 111-12A=H1M
ARSENAULT
_____ 111-113-311-2=H1
ASPINALL
Arthur 111-145-282
Dana 111-145-283-2
Harry 111-145-28=H1
Jeffrey 111-145-282-1
Karen 111-145-282-2
Lorene 111-145-281
Maurice Elliott 111-145-283
Nettie Anne 111-145-283-3
Richard 111-145-283-1

AXELSEN
Elena (Helen) 111-145-24=W1
BA THI NGUYEN
Kim 111-233-211-2=W1
BAILEY
Thaddeus 111-145-4=H2
BAKER
Chester Howes 111-142-1=H1
Marion Louise 111-142-11
BALDRIDGE
James Henry 111-222-341-4=W1F
Sawnie Ruth 111-222-341-4=W1
BALDWIN
Margana L. (twin) 111-238=W1
BARNS
Thomas 11=W2F
BARNS/BARNES
Rebeckah/Rebecca 11=W2
BARON
Marie Elisabeth Rebecca 111-145-25=W1M
BARTHOLOMEW
Laura 111-129-21(1)-1=W1
BASSETT
Orlando 111-327=H1
BATOLIS
Evelyn 111-145-241=W1
BAXTER
Allan 111-332=H1
Eleanor Havens 111-332-1
BAYS
Frank Alfred 111-233-212-11=H1F
James Archie 111-233-212-11=H1
Kevin James 111-233-212-111
Scott Curtis 111-233-212-112
BEAL
David A. 111-612=W1F
Ida L. 111-612=W1
BEALS
Nancy 111-122=H1M. 111-611=H1M
BEAUDRY
Lillian 111-145-231=W1
BELETTE/BLETT
Agnes 111-129-2=H1M
BENNETT
Paul Wilton 111-222-221
Robert Graham 111-222-222
Syvanah Kay 111-222-222-11
Walter Smith 111-222-22=H1
BENNETT, JR.
Robert Graham 111-222-222-1
BETLEY
Phyllis A. 111-145-254-1=H1M
BETTS
Mrs. Hattie 111-243=W3

BEVAN
Henry Davenport 111-142-11=H1
BILLINGS
Elizabeth 111-141=W1
BISETT
Edna Marilynne 111-223-22=W1
BLODGETT
Clara Alberta 111-145-2=W1M
BLOUNT
Mamie Ethel 111-222-53=W1
Stephen William 111-222-8=W1F
Willie 111-222-8=W1
BOORAK
Helen 111-111-423=W1
BOWEN
Kathleen 111-111-421-2=W1
BRADFORD
_____ 111-245-1
Alden 111-249
Almira Thomas 111-24A
Almira Winsor 111-(2)1
Charles (Capt.) 111-24=H1
Charles Albert 111-243
Cornelia Caroline 111-248
Elsie Ann 111-247
Emeline Priscilla W. 111-241
Francis Elizabeth 111-244
George 111-2=H2
George Wirt 111-(2)2
Henry Hy 111-245
infant 111-246
Lewis 111-2=H2F, 111-24=H1F
Maria Louisa M. 111-242
BRIGGS
Bathsheba 111-126=W1M
Joel 111-144=W1F
Mary Frances "Frances" 111-144=W1
Susannah Sprague 111-612=W1M
BROPHY
Kate 111-145-7=H1M
BROWN
Isaac 111-341
Isaac Cole 111-34=H1
BROWNLOW
Andrew Hamilton 111-222-612-3
Curtis H. 111-222-61=H1
James Hamilton 111-222-612
Jane Ingraham 111-222-612-1
Martha Ingraham 111-222-611
Scott Thomas 111-222-612-2
BRUCE
Joseph 111-113-3=W1F
Nettie 111-113-3=W1

BRYANT
Ela/Carrie E. 111-143-3
Elsa Fidella 111-143-2
Henry W. 111-143-1
Nehemiah 111-143=H1F
Sewall/Sewell P. 111-143=H1
BUCKLEY
Mary 111-113-311-62=W1
BURRELL
Cora A. 111-14(4)-1=W1M
Mary Alice 111-145-6=W1M
BUTCHER
Curtis Reed 111-233-212-1=H2
David Bryan 111-233-212-(1)1
William Agustave/Gustave 111-233-212-1=H2F
BYRNE
Elizabeth Ingraham 111-222-641
James T. 111-222-64=H1
CALABRESE
Angelina 111-233-212-2=H1M
CALDWELL
Addison E. 111-145-4=H1
James 111-145-4=H1F
CALEY
Elizabeth Laurel 111-129-212-21
Jennifer BARTLETT 111-129-212-22
Roy 111-129-212-2=H1
CAMPAGNA
David 111-233-213-1=H2
Gregory Michael 111-233-213-(1)2
Samuel Anthony 111-233-213-(1)1
CARROLL
Beatrice Virginia 111-222-34=W1
Edward Belvin 111-222-34=W1F
CHANDLER
Mercy/Mary Savery 111-61=W1
Zebidee/Zebedee 111-61=W1F
CHOPNACK
Sheila 111-145-291-2=W1
CLARK
Addie L. 111-122-1=W1
CLEVLEY
_____ 111-145-292-11
Charles Brian 111-145-292-1=H1
CLOUGH
Abigail 111-52=H1M
CLYDE
Margaret Jane 111-222-222=W1
COBB
Albert 111-323
Almira/Elmira 111-325
Asa G. 111-32=H1, 111-312=W1F
Eliza 111-326
Harriet Amelia 111-324, 111-312=W1

Mercy 111-322
Sabra T. 111-327
William Oliver 111-321
COBB, JR.
Eleazer 111-32=H1F
COLCLOUGH
_____ 111-113-311-3=H1
COLE
Ruth 111-61=W1M
COLLINS
Barbara 111-222-612=W1
COOK
Alice G. 111-235-1
Elizabeth 1(1)9=W1
Isabel L. 111-235-3
John C.or H. 111-235-4
Julia F.? 111-235-2
Marcus C. 111-235=H1
COOPER
John Cornealius 111-222=W1F
Martha Thompson 111-222=W1
COPPOLA
Palma 111-233-212=W2M
COSTLEY
Jenna 111-233-21(2)-12
Richard Francis III 111-233-21(2)-13
Richard Francis Jr. 111-233-21(2)-1=H1
Shauna Marie 111-233-21(2)-11
COTTER
Susan/Susie/Suson 111-113-31=W1
Thomas 111-113-31=W1F
COX
DeDe Thompson 111-223-3
Délores EttieLou 111-223-21
EttieLou Bradford 111-223-1
George Randolph 111-223-2
Henry Randolph 111-223-22
John Henry 111-223=H1
Zeno Frank 111-223-4
CRANE
Widow Anna 111-123-1=W1
CRISPIN
Andrew William 111-145-254-52
Matthew Alan 111-145-254-51
CRISPIN, JR.
Ellsworth Watson "Cris" 111-145-254-5=H1
CRISPIN, SR.
Ellsworth Watson 111-145-254-5=H1F
CROCKER
Alice 111-123-3=W1
CRUMP
Ella Gertrude 111-145-2=W1
William Henry 111-145-2=W1F

CUDDEN
Joan 111-233-211=W1
CUMMINGS
Janice Louise 111-111-422
Lorraine Janice 111-111-421-1
Marilyn Jean 111-111-421-3
Oliver Weston 111-111-421
Orrin Read 111-111-42=H1
Otis Warren 111-111-42=H1F
Rebecca Anne "Becky" 111-111-421-21
Robert Oliver 111-111-421-2
CUMMINGS, JR.
Orrin Read 111-111-423
CURRIER
Edward 111-51=H1
Jonathan M.T. 111-5=H2
DALLAIRE
Danielle Brook 111-145-251-111
Mark 111-145-251-11=H1
DAVENPORT
Anna 111-34=H2M
DAVIS
Carl Cuthbert 111-222-341-3=H1F
Mary Martha 111-222-341-31
Mary Nell 111-222-341-4=W1M
DAVIS, JR.
Carl Cuthbert 111-222-341-3=H1
DE SHON
_____ 111-612-1=H1
DIEHL
Carrie 111-129-211=W2M
Daniel 111-145-254-3=H1F
LeeAnna Christine 111-145-254-31
Michael 111-145-254-3=H1
DILL
_____ 111-332-1=H1
DOLBEAR
Mary 111-243=W1
DULANEY
Hallie Elizabeth 111-222-341-11
Mary Louise 111-222-341-12
Paul Richard 111-222-341-13
Richard Key 111-222-341-1=H1
Sally Virginia 111-222-341-14
DULANEY, JR.
Richard Otto 111-222-341-1=H1F
DZIEPAK
Edna 111-145-254-2=W1M
EASTERBROOK
Capt. Samuel 111-31=H1F
EASTERBROOK(S)
Emily Alice 111-313
Mary Ann "Ann" 111-311
William 111-31=H1, 111-324=H2F

William "Edwin" 111-312, 111-324=H2

EATON

Adam Rollo 111-233-211-111
Arthur "Art" Bradford 111-233-212
Arthur Ingraham 111-233-2
Charles Albert 111-233-3
Cheryl "Cherie" Marie 111-233-21(2)-2
Christina Marie 111-233-213-61
Diana Gale "Di", "Dee" 111-233-212-1
Elizabeth Ann "Liz"111-233-213-5
Elizabeth Florence 111-233-214
Ezra 111-233=H1F
George H. 111-233-1
George Washington 111-233=H1
Grace 111-233-22
Henry Nickerson 111-233-216
Jody 111-233-213-41
John 111-233-213-7
John Albert 111-233-215, 111-233-211-1
Kenneth William 111-233-213
Kenneth William "Ken" 111-233-213-3
Kerry Ann 111-233-211-12
Laura Jean 111-233-211-11
Linda Jane 111-233-212-2
Loretta Madeline 111-233-213-1
Richard "Ricky" 111-233-213-2
Scott Bradford 111-233-213-4
Scott William 111-233-211-13
Stephen Bradford 111-233-21(2)-3
Tonya Mari 111-233-211-21
Wayne Edward 111-233-211-2
William Michael Billy 111-233-213-6

EATON, JR.

Richard"Ricky" Ingraham 111-233-211

EATON, SR.

Richard Ingraham 111-233-21

EATON/TUFTS

Susan Elizabeth 111-233-21(2)-1

EDSON

Cassandra Cassie Perkins 111-325-3
Edward 111-325=H1
Elmira E./Myra C/Alyra 111-325-1
Helen (Hellen) Johnson 111-325-4
Mary Cobb 111-325-2

ELLIS

Anna W.? 111-111-1=H1M

ELLIS/WARREN

Jean Alice 111-233-212-1=H1M

ENGLAND

Eveline Celia 111-145-251=H1M

EVANS

Miriam (Mary) 111-233-212=W1M
Ronda Lynne 111-129-212-3=W1

FAIRBANKS
Gerry 111-121=H1
Jason 111-121=H1F
FAIRN
Mary 111-2=H1M
FARRAH/FARRAR
Mary E. 111-126-1=W1
FARRAR
Amos T. 111-126-1=W1F
FLAVELL
Carol 111-233-211-1=W1
FLOOD
Benjamen 1=W1F
Mary/Maria 1=W1
FORSYTH
Jessica 111-113-311-632
Phillip 111-113-311-631
Wayne 111-113-311-63=H1
FOSHER
Patricia 111-145-254-4=H1M
FOSTER
Jule Thomas 111-222-331-2
Marian Minette 111-222-331-3
Nicholas Edward 111-222-331-4
FOSTER, JR.
George Lapprelle 111-222-331=H1
FOSTER, III
George Lapprelle 111-222-331-1
FOWLER
John H. 111-233-214=H1F
John Raymond 111-233-214=H1
FREDETTE
Loretta (twin) 111-233-213=W1
Valmore 111-233-213=W1F
FRENCH
B. C. 111-247=H1
Eleanor 111-145-292=W1M
Mary "Polly" 111-11=W1M
William B. 111-524=H1
GAMBRELL
Mary Syanna 111-222-31=H1M
GAMMONS
Lucy 111-113-1=H1M, 111-113-1=H2M
GARTRELL
James 111-145-292=W1F
Phyllis Eleanor 111-145-292=W1
GAUDET
Edward 111-145-251-1=W1F
Henrietta(Etta) Bella 111-145-251-1=W1
GIBBS
Mary Ella 111-111-41=W1
GILKEY
Elizabeth Louise 111-129-223
Harding W. 111-129-22=H1

James Young 111-129-221
Jeff 111-129-221-2
John 111-129-221-3
Lisa 111-129-22(1)-1
Marion Leonora 111-129-222
Mark 111-129-221-1
Robert Harding 111-129-224

GODWIN
Billie Jean 111-222-532=W1

GOLDSTEIN
Max 111-233-212=W1F
Shirley Frances 111-233-212=W1

GOUGH
Elsee/Elcee Ann 111-22=W1
Richard Sidney 111-22=W1F

GRAY/GREY
Flora Inez 111-145-8=W1

GREEN
Laura 111-113-3=W1M
Louese 111-222-341=W2M

GRIFFIN
Anna H. 111-129-6=W1
Mercy/Marcy/Mary 111=W1

HACKNEY
Julie Ingraham 111-222-811
Nancy Ann 111-222-812
Robert Mc Cart 111-222-81=H1

HADFIELD
Gordon 111-111-412-1=H2

HAIRE
Mary Bartlett 111-129-21=W1M

HALLDEN
James Andrew 111-145-253-1=H1

HAMILTON
Margaret 111-222-361=W1M

HARPER
Cris 111-129-222-2
Jim 111-129-222=H1
Julie 111-129-222-1

HARRINGTON
Amy Elizabeth 111-145-254-41
Brenden 111-113-311-674
Christerpher 111-113-311-67=H1, 111-113-311-672
Jay Christopher 111-145-254-42
Mark William 111-145-254-4=H1
Nettie 111-113-311-671
Patrice 111-113-311-673
Richard E. 111-145-254-4=H1F

HART
Susan 111-243=W2

HARTLEY
Benjamin 111-111-412-1=H1
Scott A. 111-111-412-12
Virginia 111-111-412-11

HARTWELL
David Edward 111-145-293-2
HARTWELL, III
Ira 111-145-293-1
HARTWELL, JR.
Ira 111-145-293=H1
HATCH/HUTCHINSON
Elizabeth 1(1)4=W1
HAYWARD/HAYWOOD
Joanna 111-236=W1M
HIGGINS
Sadie E. 111-147=W2
HOAG
Charlotte 111-222-62=W1
HOBART/HUBBARD
Thomas 111-14=W1F
HOBART/HUBBART
Rebecca/Rebeckah T. 111-14=W1
HOOKER
Benjamin Harris 111-222-2=W1F
Julia Wolfe 111-222-2=W1
HOWARD
Ralph E. 111-146-4=H2
HOWES
Martha 111-31=H1M
HOWLAND
Charles 111-126=W1F
Sarah J. 111-126=W1
HUNNEWELL
Elis(z)abeth 11=W1
HUNNIWELL
Stephen 11=W1F
HUNT
____ 111-129-31=H1
Betsey Thayer 111-111=W1M
HURST
Ellen 111-145-281-2
Harry 111-145-281-3
Hartley 111-145-281=H1
Kathy 111-145-281-1
INGALLS
Eugene N. 111-3(4)3=H1
INGRAHAM
Catherine B. 111-23
Elcee Anne 111-223
Elcee Rosina/"Rosa" 111-222-5
Emeline Thomas 111-24
Eva Alma 111-222-3
Francis 111-2=H1F
Francis Frank 111-22
Francis Lafayette 111-222-1
Fritz Hoya 111-222-4
George Francis 111-222
Henry Lawton 111-21, 111-225

Jessie N. 111-222-9
Martha Francis 111-222-22
Martha Priscilla 111-222-6
Mary Martha 111-222-81
Peyton/Payton S. 111-222-7
Richard 111-226
Rosina/Roseana 111-221
Sidney P. 111-224
Wilton Porter 111-222-8

INGRAHAM, JR.
Francis 111-2=H1
George Cornelius 111-222-21

INGRAHAM, SR.
George Cornealius/"Neil" 111-222-2

JENKINS
Martin W. 111-244=H1

JOHNSON
Ina Lelona 111-145-29=W1M

JOHNSTON
Barbara Marilyn 111-129-21=W2

JONES
James Eugene 111-145-251-2=H1
Karen Marie 111-145-251-23
Kerrie Lynn 111-145-251-22
Timothy James 111-145-251-21

JONES
Jason Steven 111-145-251-24

JOSEPH
Beth 111-129-211-3=W1

KEELAND
Rose Mary 111-113-311-66=W1

KERR
David 111-129-222-1=H1

KEY
Rae 111-222-341-1=H1M

KIDDER
Dorothy 111-145-263=W1

KLEIN
Martha 111-222-532-3=H1

KNOX
William 111-129-213=H2

KUSAK
Eric Robert 111-233-212-121
Robert Christopher 111-233-212-12=H1
Robert LaVerne 111-233-212-12=H1F

LEARNARD
Martha T. Flagg 111-233=H1M

LEBLANC
Virginia 111-145-251-1=W1M

LEGERE
Eustazade (Fred) 111-145-25=W1F
Yvonne 111-145-25=W1

LEWIS

Ann Elizabeth 111-222-532-2-1
James Allen 111-222-532-2=H1
LEWIS, JR.
James Allen 111-222-532-2-2
LIBBY
Elva 111-145-26=W1
LIGON
Martha 111-222-33=W1
LINNEMAN
Harry 111-129-223=H1
Jeremy 111-129-223-1
LITTLEFIELD
Chester Edwin 111-145-29=W1F
George W. 111-14(4)-1=W1F
Hazel Thelma 111-145-29=W1
Nettie W. 111-14(4)-1=W1

LLEWELLYN
Winnie Adelia 111-111-421=W1M
LOTHROP
Abraham 111-123=H1F, 111-124=H1F
Charles Melvin 111-123-3
Edwin 111-125
Elias Blaisdel 111-124-1
Frederick/Fred Pierce 111-123-1
Julia Frances 111-123-4
Susannah 111-32=H1M
Wallace Fremont 111-123-2
LOTHROP/LATHROP
Elias Taylor 111-123=H1, 111-124=H1
LOVELAND
Augustus(as) Wilder 111-332=H2
Timothy 111-332=H2F
LOVELL
Mehetable "Hitty" 111-1=W1
LOVELL(LOVEL)
Joseph 111-1=W1F
LOWE
Charles 111-111-411=H1
LUIGREN
Etta M 111-146-1=W1
Hakan 111-146-1=W1F
LUNGLEY/LONGLEY
Sarah 111-144=W2
LUNSMAN
_____ 111-611-31
Henry C. 111-611-3=H1
LUSK
Daniel Louis 111-233-213-52
Richard Michael 111-233-213-51
Rick 111-233-213-5=H1
MAC DONALD
Marilyn June 111-129-212=W1

MAC KAY
Nancy Allen 111-129-211=W1
MACEK
Caralyn Jane 111-145-254-11
James Thomas 111-145-254-12
Thomas 111-145-254-1=H1
Victor S. 111-145-254-1=H1F
MACOMBER
Grenville Brewer 111-313=H1
MADAN
Ellenetta J. "Etta" 111-611-3
Francelin 111-611-1
Joseph Nickerson 111-122-1
MADAN/MADDAN(EN)
Lot J. 111-122=H1
MADAN/MADDAN/EN
Abraham/Abram 111-611=H1
MADAN/MADDEN
Abraham Ellsworth 111-611-2
Lott/Lot 111-122=H1F, 111-611=H1F
MADDEN
Abram Ellsworth 111-611-21
Frances Maria 111-611-22
Julia 111-611-23
MANNING
Jessie Della 111-233-214=H1M
MARSTON
Grace L. 111-522-3
Herbert Ernest 111-522-2
James Wilson 111-522-1
John W. 111-522=H1
MARTIN
Henry F. 111-3(4)1=H1
MASON
Arlene 111-113-311-3
Catherine M. Cathy 111-113-311-63
Doris 111-113-311-2
Harold 111-113-311-1
Harold W. 111-113-311-64
James 111-113-311-611
James J. 111-113-311-61
James R 111-113-311-6
John T. 111-113-311-65
Katelin 111-113-311-651
Mariah 111-113-311-621
Natalie 111-113-311-5
Nettie A. 111-113-311-67
Sally 111-113-311-612
Sarah 111-113-311-642
Thomas 111-113-311-4
Timothy 111-113-311-641
Walter H 111-113-311=H1
Walter P. 111-113-311-66
William T. 111-113-311-62

MC CARTHY
Catherine Mae 111-113-311-6=W1M
Geraldine 111-222-34=W1M
MC CLINTON
Monty Michael 111-222-331-3=H1
MC FADDEN
Catherine Marie 111-129-211=W2
Elmer Leroy 111-129-211=W2F
MC FAUN/MC FAWN
Emma Florence 111-233-21=W1M
MC GOWN
George Michael 111-222-362-3
John Sandifer 111-222-361-2
Jule Grey 111-222-362
Sarah Grey 111-222-362-4
Suzanne Stuart 111-222-362-2
MC GOWN, III
George Quentin 111-222-361
MC GOWN, IV
George Quenton 111-222-361-1
MC GOWN, JR.
George Quentin 111-222-36=H1
Jule Grey 111-222-362-1
MC HUTCHISON
Grace 111-222-362=W1M
MC KAY
Percy 111-145-72=H1
MC LEAN
Edward J. 111-242=H1
MC MURRAY
Thomas W. 111-129-211-1=H1
MEAGHER
Mary Elizabeth 111-233-2=W1
William F. 111-233-2=W1F
MEDEIROS
Frank 111-145-5=H1F
John D. 111-145-5=H1
Vera Marie 111-145-51
MEISENHEIMER
Elcee Frances 111-223-12
George Henry 111-223-1=H1
George Sidney 111-223-11
MENDENHALL
Virgie Louise 111-233-213-1=H1M
MERCER
Gail Elizabeth 111-145-253-2
Robert EARL 111-145-253=H1
Robin Lee 111-145-253-1
Sharon Anne 111-145-253-3
MERRIAM
Madalene 111-145-283=W1

MEZZETTI

Anthony Paul 111-233-21(2)-22
Jon Michael 111-233-21(2)-23
Michael John 111-233-21(2)-21
Samuele Noah "Sam" 111-233-21(2)-24
Stephen Paul 111-233-21(2)-2=H1

MIFFLIN
Charles West 111-129-21=W1F
Helen Bartlett 111-129-21=W1

MILLS
Julia F. 111-611-2=W1M

MOORE
James Kenneth 111-222-811=H1
Patricia 111-145-282=W1

MORRIS?
____ 111-222-621=H1
Dana 111-222-621-1

MORRISON
Margaret "Peggy" Shirley 111-233-212-12=H1M

MOSELEY
Jessica 111-113-311-65=W1

MOTHES
Alan Wesley 111-145-254-2
Brian Daniel 111-145-254-22
Carl Albert 111-145-254=H1F
Jane Allyn 111-145-254-1
Lisa Anne 111-145-254-5
Robert Allen 111-145-254=H1
Ruth Anne 111-145-254-4
Stephen Andrew 111-145-254-21
Tina Elaine 111-145-254-3

MOTLEY
David Marshall 111-222-532-1=H1
Marshall Tucker 111-222-532-1-1
Mary Kate 111-222-532-1-2

NAVARRO
Rachel 111-22=W1M

NEWCOMB
Hannah (twin?) 111-521
Harriet Thayer (twin?) 111-526
James 111-52=H1F
James Edward 111-523
James Wilson 111-52=H1
Julia Bassett (twin?) 111-525
Maria Adelaide (twin?) 111-522
Mary Francis 111-524

NICHOLSON
_____ 111-146-4=H1

NICKERSON
Henry Whitman 111-233-21=W1F
Maria Frances? 111-341=W1
Ruth (twin) 111-233-21=W1
Sabra 111-3=W1M
Sabrai/Sabria/Sabry/Sabra 111-3=W1
Salathiel 111-3=W1F

NUGENT
Mary Elizabeth 111-233-2=W1M
O'HARA
Eunice 111-222-51=W1
OLIVER
_____ 1=F, 111-111-2, 111-145-9, 111-145-292-3
Abbie May/May A. 111-145-5
Adam 16
Alice M. 111-145-61
Alice Mehitable/Mehitable A. 111-145-3
Alton 111-145-81
Andrew 1(1)3
Anita Frances 111-145-252
Annie G. 111-146-3
Arthur Earle 111-111-41
Benjamin 15
Bessie Lillian 111-145-27
Bethiah 13
Beverly Eloise 111-145-293
Bradford James 111-145-292-2
C.George/GeorgeC 111-14(4)-1
Caroline Josephine 111-113-2
Carolyn 111-145-262
Charles Bradford 111-145
Charles Francis 111-126-1
Charles Henry 111-145-1
Chester William "Bill" 111-145-29
Clara A. 111-145-21
Clarence Bradford 111-145-25
Clarence William 111-145-2
Cornelius 111-8
Craig S. 111-113-(3)12
David 1, 14, 1(1)4
David Edward 111-145-292
Dorothy 111-113-315
Edna Marie 111-145-23
Edward 111-113-317
Edward N. 111-146
Elinor May 111-145-251
Elisabeth 1(1)2
Eliza A. 111-121
Elizabeth Hunnewell 111-4
Ella Flora/Ellin 111-12A
Ella G. 111-146-4
Elmer 111-113-32
Elsie Ann/Elcena ElsenerE/Eleanor/Emeline A. 111-143
Elvira/Alvia Elvira A. 111-124
Embert Francis 111-145-8
Emily Caroline Caroline E. 111-122
Emma Frances 111-111-1
Esther Yvonne 111-145-253
Ethel A. 111-111-411
Florence Mora 111-145-22
Frederic(k)Alton/Fred Alton/Alton F. 111-12B

Frederick 111-127
George Atherton 111-144
Georgia Alice 111-126-12
Gladys Louise 111-111-42
Gordon 111-145-241-2
Gordon T. G. 111-111-412
Grace C. 111-111-412-2
Hannah 17
Harold W. 111-113-314
Harriet 111-33
Harry/Harrie R. 111-147-1
Hattie Florance 111-144-4
Hazel A. 111-146-5
Henry Benjamin 111-141
Herbert C. 111-128
Herbert W. 111-113-313
Herbert Winfred "Pa" 111-113-31
Jenny 111-144-3
Jenny(Janie) Bell 111-144-5
Joseph 111-12
Joseph N. 111-112
Josiah Stephen 111-111
Juliette/Juliet E. 111-123
Laura 111-113-316
Lela Elizabeth 111-145-291
Leotes A. 111-146-2
Lydia 19, 111-6
Mabel Davis 111-145-A
Martha Marie/Mattie/"Mattie Marie" 111-145-7
Mary 12, 1(1)6
Mary Ann Hale 111-31, 111-324=H2M
Mary Ella Porter 111-113-1
Mary, "Polly" 111-5
Mēhitable 111-142
Mercy G. 111-32, 111-312=W1M
Mildred Frances 111-145-255
Myles 18
Nancy 111-9
Nettie 111-145-28
Nettie Mae 111-113-311
Oriana F.(Frances?) Orena 111-144-2
Phyllis B.Phyl 111-145-62
Phyllis Earle 111-111-412-1
Priscilla Gray 111-2
R. Bruce 111-113-(3)11
Ralph Merton 111-145-26
Randy 111-145-261-2
Rhonda 111-145-263-2
Richard 111-145-261
Robert 111-145-263
Robin 111-145-263-1
Ruth Christine 111-145-254
Sabria/Sabra A. 111-34
Sally 111-13

Sarah 1(1)7
Sarah Frances 111-129
Solomon 1(1)9
Stanley T. 111-113-(3)1
Stephen 111, 111-7, 111-145-261-1
Stephen Franklin/S.Frank 111-126
Stephen W. 111-11
Susan Lynn 111-145-292-1
Sydney Byron 111-223-21=H1
Thelma G. 111-113-312
Thomas 11, 1(1)1, 1(1)5, 1(1)8, 111-1, 111-111-3
Thomas J. 111-113
Thomas Lawrence 111-113-3
Timothy 111-145-261-3
Tracy 111-145-241-3
Walter Ellis/Herbert Ellis 111-145-6
Warren A. 111-146-1
Warren T. 111-113-(3)2
William 111-3
William A. 111-111-412-3
William B. 111-114
William Ellsworth 111-111-4
William F. 111-14, 111-147
William H. 111-14(4)-2
Winnella (Winnie) Hope 111-145-4

OLIVER, JR.
Charles Francis/Frank 111-126-11
George Atherton 111-144-1

OLIVER, III
Charles Henry 111-145-241-1

OLIVER, JR.
Charles Henry 111-145-241

OLIVER, SR.
Charles Henry 111-145-24

OLIVER/STONE
Lizzie Maria 111-141-1

PACKARD
_____ 111-146-2=H1
Azel 111-142=H1F
Eda Rebecca 111-142-1
Lucinda 111-12=W1
Martin T. 111-142=H1
Roxanna French (Rosina) 111-11=W1

PACKARD, JR.
Abiah/Abia 111-11=W1F

PAGLIA
Carolyn Ann "Carol" 111-233-212=W2
Jerrie/Jerry 111-233-212=W2F

PARENTEAU
Laurie 111-145-254-2=W1
Leo P. 111-145-254-2=W1F

PECK
Ida 111-124-1=W1

PEEL
Joyce Elaine 111-222-222=W2
PERNIOLA
Domenic 111-233-212-2=H1F
Domenic Anthony 111-233-212-2=H1
Julie Lynn 111-233-212-22
Robert Joseph 111-233-212-23
PERNIOLA, JR.
Domenic Anthony 111-233-212-21
PERRY
Wanda Mae 111-233-212-11=H1M
PETERSON
Marion 111-111-412=W1
PHILLIPS
Charles Edward 111-145-23=H1
Courtney 111-145-231-2
Florence Marie 111-233-212-1=H2M
Harvey Oliver 111-145-231
Kimberly 111-145-231-1
Pansy Holbrook 111-233-21=W2
Robert (adopted) 111-145-232
PIERCE
Hannah 111-123=H1M, 111-124=H1M
POPE
Charles Henry 111-145-6=W1F
Cora Alice 111-145-6=W1
PORTER
Elbridge F. 111-12A=H1
Joseph 111-12A=H1F
POWELL
Archie 111-145-51=H1
PRATT
Lee Johnson 111-233-212-1=H1
PRATT/BUTCHER
Kelly Elizabeth 111-233-212-11
Monica Lynn 111-233-212-12
PRATT/JOHNSON
Coyt B. 111-233-212-1=H1F
PRENTISS
Lillian MAY 111-145-254=H1M
PRICE
Mary 111-222-8=W1M
PROVENCHER
Alcide 111-145-27=H1, 111-145-271
PUTNAM
Austin 111-311=H1
PYLE
Claudine Gwendolyn 111-222-341-3=H1M
QUILL
Susan 111-129-213-1=W1
QUILTY
Abbie M. 111-145-71
Alma Dorris 111-145-72
Charles 111-145-7=H1F

Daniel William 111-145-7=H1
RAMSDELL
Edward B. 111-231-11
George Arthur 111-231-2
Henry 111-231=H1
Henry Francis 111-231-1
Sarah Adelaide 111-231-3
RAND
Charles Alvah 111-145-A2
Charles C. 111-145-A=H1
Hazen 111-145-A1
RANDALL
Edwin Buster 111-222-31=H1F
RANDLE
Florence Evelyn 111-222-311
John Gambrell 111-222-31=H1
RAYMOND
Alonzo T. 111-611-2=W1F
Julia Marion/Marion Julia 111-611-2=W1
READ
Sarah Agnes Amanda 111-111-42=H1M
REMICK
Brian David 111-129-213-11
David M. 111-129-213-2
Douglas Paul 111-129-213-12
REMICK, III
Paul 111-129-213-1
REMICK, JR.
Paul 111-129-213=H1
REYNOLDS
Pamela 111-142=H1M
RICH
Cynthia 111-223-2=W1
Hope M. 111-129=H1M, 111-145=W1M
RICHARDSON
Georgimina 111-126-1=W1M
RIDGWAY
Albert C. 111-612
Eliza Maria Elvia M. 111-611
Ida A. 111-612-1
Philip 111-6=H1F
Samuel T. Jr. 111-61
RIDGWAY/RIDGEWAY
Samuel T. Sr. 111-6=H1
ROBERTSON
Tina 111-222-331-1=W1
ROBINSON
Laura Emma Emma L. 111-147=W1
RODGERS
Paucilla/ Priscilla 111-222=W1M
RYAN
Gloria 111-222-632=W1
Martha Frances 111-222-341=W1
Willing W. 111-222-341=W1F

RYDER
Elis(z)abeth 111-33=H1M
SABINE
Helen 111-113-(3)1=W1
SALYSBURY
Judy 111-222-631=W1
SALLS
_____ 111-145-62=H1
SANDIFER
John Seay 111-222-361=W1F
Laura 111-222-361=W1
SAUNDERS
Annie 111-113-31=W1M
SAUZA
Marie 111-145-5=H1M
SAVERY
Alonzo 111-325-1=H1
Edson R. 111-325-11
SCASSIFERRO
Sheri Ann 111-222-222-1=W1
SCHAEDEL
Laurine S. 111-222-361-1=W1
SCHEICK, SR.
William 111-145-291=H1F
SCHIECK
Barkley Harrison 111-145-291-2
Brian Keith 111-145-291-3
Deborah Ann 111-145-291-1
SCHIECK,JR.
William 111-145-291=H1
SEYMOUR
Connie Jean 111-111-421-2=W2
SHAFFER
Stuart 111-222-362=W1F
Suzanne 111-222-362=W1
SHEDD
Mark Dane 111-238-1=H1
Myron Cummings 111-238-11
SIMMONDS
Harriet 111-249=W1
SIMMONS
Cora Eliza 111-111-4=W1
John Hathaway 111-111-4=W1F
Mary Frances 111-222-341=W1M
SIMPSON
Elizabeth 11=W1M
SMITH
Albert 111-52(4)-1
Benjamin King 111-222-3=H1F
Darlyn 111-145-262-1
Edwin 111-52(4)-2
Elcee Ann 111-222-36
Elmer 111-145-262=H1
Estelle 111-222-63=W1

Florence Evelyn "Lyn" 111-222-341-1
Florence Fleishel 111-222-31
Francis Ingraham 111-222-32
Jay C. 111-524=H2
Jule Martha 111-222-331
Julius Benjamin 111-222-33
Julius/Jules Grey 111-222-3=H1
Martha Evelyn 111-222-35
Martha Frances 111-222-341-3
Mary Josephine 111-222-3=H1M
Melody 111-145-262-4
Sawnie Bertran 111-222-341-42
Sylvia 111-145-262-2
Travis James 111-222-341-41
Vicky 111-145-262-3
Willing Ryan 111-222-341-2

SMITH, II
Julius Grey 111-222-341-4

SMITH, JR.
Marc Bertran 111-222-341

SMITH, SR.
Marc Bertran 111-222-34

SNOW
James 111-111=W1F
Louisa B. 111-111=W1

SOUTHER
Asa 111-23=H1F
Catherine B. P. 111-231
Charles E. 111-236-1
Edward E. 111-236
Emily B.or R. 111-239
Emma Margana 111-238-1
Ezekiel 111-23=H1
Ezekiel F. 111-234
George B. 111-237
George Lyman 111-238
Helen M. 111-235
James 111-232
James Jr. 111-232-1
Sarah 111-233

SPRAGUE
Marie 111-145-261=W1

STABER
David Robert 111-222-633
Dorothy 111-222-61
Elaine Ingraham 111-222-622
George Ingraham 111-222-62
Hermann Theodore 111-222-6=H1
John Hermann 111-222-631
Julie Ann 111-222-623-1
Paul Edward 111-222-623-2
Polo Ryan 111-222-632-1
Remembrance 111-222-632-2
Richard Samuel 111-222-632

Sarah Anne 111-222-633-1
Sophie/Sophia Rosina 111-222-64
Susan Bell 111-222-621
STABER, JR.
George Ingraham 111-222-623
Hermann Theodore 111-222-63
STEBBINS
Chillingsworth Foster 111-236=W1F
Joanna H. 111-236=W1
STEVENS
Nancy M. 111-145-4=H1M
STEWART
Richard 111-222-622=H1
STULER
Helena 111-129-221=W3
SULLIVAN
Marie H. 111-113-311-6=W1
Timothy 111-113-311-6=W1F
TAYLOR
Abbie/Abby A. 111-145=W1
Adelaide 111-129-31
Carrie L. 111-129-1
Christopher 111-33=H1F
Clifford 111-129-5
Eastman 111-129-32
Ernest 111-129-6
George Washington 111-129=H1
Harriet Lucretia 111-332
Henry 111-129-4
Ira Allen Eastman 111-129=H1F. 111-145=W1F
Lillian Elizabeth 111-129-2
Lucretia 111-331
TAYLOR, III
Christopher 111-33=H1
TAYLOR, JR.
George 111-129-3
THACHER
RUSSELL 111-324=H1
THAYER
Susannah/Sally 111-1=W1M
THAYER or OLIVER
Ella 111-129-5=W1
THOMPSON
Charles E., JR. 111-222-511=H1
Charles Ingraham 111-222-511-2
Eloise 111-222-511-1
Julia A. 111-245=W1
Nancy (Wilemon) 111-222-341=W2
TORREY
Anna/Annie Davenport 111-3(4)3
Caroline Augusta 111-3(4)1
Eleanor 111-3(4)6
George Washington 111-34=H2
Harriet 111-3(4)4

William 111-34=H2F, 111-3(4)5
TORREY, JR.
George Washington 111-3(4)2
TOWNE
Mary Elizabeth 111-111-4=W1M
TRACY
Roger W. 111-145-71=H1
TRASK
Abigail Abby 111-21=W1
TRAVERS
Margaret 111-113-311-64=W1
TROXELL
Pamela Ingraham 111-222-611-1
Susan Chadwick 111-222-611-2
Thomas Nugent 111-222-611=H1
TUCKER
Sally Elizabeth 111-222-511
Edward Blount 111-222-53
Elizabeth Ann 111-222-532-2
Elizabeth Rosa 111-222-52
Francis Harrison 111-222-5=H1
Francis Ingraham 111-222-51
Guy Blount 111-222-531
Rosa 111-222-54
Susan Blount 111-222-532-1
TUCKER, JR.
Edward Blount 111-222-532
TUCKER, III
Edward Blount 111-222-532-3
TUPPER
Laura 111-129-3=W1
Priscilla 111-2=H2M, 111-24=H1M
TUTTLE
Kimberley Anne 111-145-251-11
Martin Fogg 111-145-251=H1F
Ruth Elaine 111-145-251-2
Scott Bradford 111-145-251-12
TUTTLE, JR.
Woodrow Wilson 111-145-251-1
TUTTLE, SR.
Woodrow Wilson 111-145-251=H1
UNKNOWN
_____ 111-125=W1, 111-321=W1
VOSE
Abigail 111-6=H1M
WALL
Martha Henrietta 111-222-2=W1M
WASHBURN
Harold C. 111-145-61=H1
WEISENBERGER
Janet 111-129-224=W1
WESTON
Francis C. "Frank" 111-111-1=H1
Francis H. 111-111-1=H1F

WHITING
Ellen Maria/Marie/Mary? 111-113=W1
WHITON
Sarah/Sally 111-23=H1M
WHITTAKER
Deborah 111-222-633=W1
WILDER
Nancy HAYWARD 111-238=W2
WILEMON
Lawrence Newton 111-222-341=W2F
WILLIAMS
Frank(Francis?) H. 111-241-1
Harry J. 111-241-2
Josephus J. 111-241=H1
WILSON
Emma D. 111-222=W2
Laurie Elizabeth 111-145-292-2=W1
WINSLOW
Evelyn Richmond 111-111-421=W1
Walter Richmond 111-111-421=W1F
WRIGHT
Helen 111-222-21=W1
Star 111-145-254-5=H1M
YOUNG
Barbara Bartlett 111-129-213
Benjamin Evans 111-129-212-31
Carol Taylor 111-129-211-4
Edward 111-5=H1
Elizabeth 111-51
James Francis 111-129-2=H1
James T. 111-113-1=H2
Jane Francis 111-129-2(1)2
John L. 111-129-2=H1F
Joseph 111-113-1=H1F, 111-113-1=H2F
Katherine Lynn 111-129-212-2
Marion Louise 111-129-22
Mary Bartlett 111-129-211-1
Mary P. 111-52
Nicholas Philip 111-129-211-31
Norah Elizabeth 111-129-211-32
Peter Mifflin 111-129-212-1
Richard Mifflin 111-129-212
Robert Johnston 111-129-2(1)1
Thomas Mifflin 111-129-211-2
Warren B/B.Warren 111-113-1=H1
YOUNG, II
James Francis 111-129-211-3
YOUNG, III
Phillip Taylor 111-129-21(1)-1
YOUNG, JR.
Phillip Taylor 111-129-211
Richard M. 111-129-212-3
YOUNG, SR.
Phillip Taylor 111-129-21

BOSTON PUBLIC LIBRARY
3 9999 06665 158 7